



# Open Dungeons RPG™



Scan to get the digital version at your fingertips, including latest digital tools, news and more

Designed  
Layout  
Written  
Art  
by  
**OpenDungeons.com**

## Monster Trove First Encounters

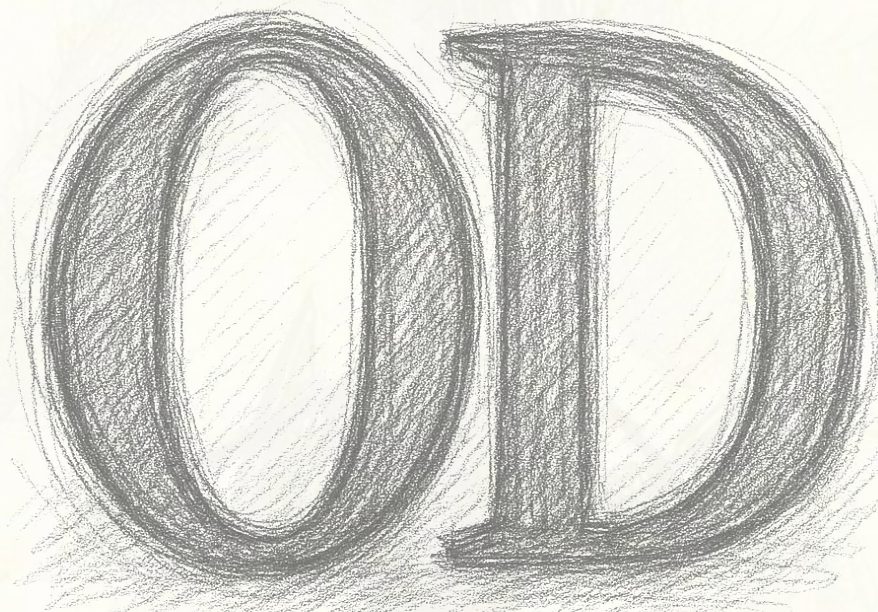

**Open Dungeons RPG™ © December 2025 OpenDungeons.com. All rights reserved.**

Open Dungeons™ and Open Dungeons RPG™ are trademarks of Open Dungeons Publishing.

Open Dungeons RPG™ is an independent role-playing game.

All text, rules, and original artwork © 2025 OpenDungeons.com

No part of this publication may be reproduced without permission. [OpenDungeons.com/license](https://OpenDungeons.com/license)

**Official Notice:** Open Dungeons RPG™ does not maintain official accounts on Reddit, Facebook, Instagram, or other social media platforms. Only official source is [OpenDungeons.com](https://OpenDungeons.com)

Understanding Monster Entries	vi	Cave Stalker	25
Bringing Monsters to Life	vi	Celestial Serpent	25
Monsters' Stats and Metagaming	vii	Centaur	26
Monster Stat Blocks	1	Centipede Crawler	26
Monster Save Rolls	2	Chalk Prowler	27
Save Target Number	2	Chalk Shrieker	27
Monster Sizes	4	Char Mauler	28
Encounter Formula	4	Cinder Banshee	28
Why Intelligence Matters	5	Cinderborn Phoenix	29
Monster Treasures/Rewards	6	Claw Swarm	29
Aberrant Hunter	7	Cloud Tyrant	30
Abyrion Border Strider	7	Commoners	30
Abysal Skulker	8	Corpse Bloom	31
Acid Slime	8	Corrosive Ooze	31
Acid Spewer	9	Corrupted Seraph	32
Addlick	9	Crag Centipede	32
Ambush Hunter	10	Creeper Prowler	33
Ancient Predator	10	Crypt Hollow Warden	34
Aquatic Watcher	11	Crypt Leaper	34
Armored Behemoth	11	Crystal Beetle	35
Ashborn	12	Crystalborn Beast	35
Ashen Collector	12	Dark Harvester	36
Barb Sprite	13	Darkling Scout	36
Bargda	14	Dark Lurker Bogeyman	37
Bile Bounder	14	Death Orb	37
Bile Bruiser	15	Deepcoil Horror	38
Bilemaw Ghoul	15	Desert Ambusher	39
Bitter Ghast	16	Desert Scorpion	39
Bone Harvester	16	Desireman	40
Boreal Giant Scorpion	17	Devourer Hound	40
Boreal Warlord	17	Dire Bunyip	41
Boulder Petrifier	18	Dire Hunter	41
Braarm	18	Discord Sower	42
Bramble Centipede	19	Divine Sentinel	42
Bramble Hag	19	Dragonroot Tree	43
Brinebound Assassin	20	Dreadful Spirit	44
Bronze Dwarf Hookguard	20	Dread Ghoul	44
Brown Ooze	21	Dryad	45
Bugbear Assassin	21	Dungeons Scorpion	45
Bugbear Beast Shaman	22	Dusk Banshee	46
Bunyip	22	Dusk Devourer	46
Cairn Witch	23	Ebon Beetle	47
Carrion Hunter	23	Eclipse Shade	47
Caustic Fiend	24	Elder Aranea	48
Cave Lurker	24	Elder Lure Fiend	48

Elemental	49	Gloom Lurker Assassin	71
Ember Beetle	49	Gloom Phantom Stalker	72
Emberborn Beast	50	Gloom Dwarf Berserker	73
Ember Glider	50	Golden Phoenix	73
Empyrean	51	Grand Water Warrior	74
Engulfing Ooze	51	Granite Shade	74
Entropic Stalker	52	Gravecap Horror	75
Evenfall Leaper	52	Grave Maggot	75
Eyeless Stalker	53	Gravitic Lord	76
Facet Guardian	53	Granite Dwarf	76
Fell Hunter	54	Grease Gremlin	77
Fen Bile Cultist	54	Greater Air Warrior	77
Fen Mire Howler	55	Greater Corpse Gatherer	78
Feral Mist Weaver	55	Greed Aspect	78
Feral Serpent	56	Griffin	79
Ferocious Ghast	56	Grim Bugbear Huntmaster	79
Ferric Reaver	57	Grim Rime Wretch	80
Fiend Whelp	57	Hammerer	80
Fire Belcher	58	Heavy Marksman	81
Flame Colossus	58	Hex-Tarn Knight	81
Flame Commander	59	High Void Walker	82
Flaming Skull	59	Hill Berserker	82
Fledgling Storm Serpent	60	Hoarfrost Spider	83
Fomorian	60	Hollow Cultist	83
Forest Guardian	61	Hollow Serpent	84
Forest Leaper	61	Ice Brute	84
Forge Bombardier	62	Ice Skimmer	85
Frost Beetle	62	Icy Sprite	85
Funereal Moth	63	Imp	86
Fungi	63	Infectious Ravener	86
Galebrine Thug	64	Infernal Commander	87
Gall Mountain Strangler	64	Infernal Overlord	87
Garghoul	65	Insect Cloud	88
Gargoyle	65	Iron Aspect	88
Gelidborn Guardian	66	Iron Dryad	89
Gelid Rat	66	Jade Warden	89
Gem Mouse	67	Jungle Stalker	90
Ghast Warlord	67	Kobold	90
Ghoul Gnawer	68	Land Shark	91
Ghoul Sophisticate	68	Lantern Bugbear King	91
Giant Cavern Angler	69	Lantern Salt Reaver	92
Giant Phantom	69	Lich Boneclaw	92
Glacial Hunter	70	Lightning Reaper	93
Glaive Thorn	70	Lingering Waif	94
Glimmer Moth	71	Livid Slime	94

Loyal Hound	95	Phantom Hound	118
Major Sludge Fiend	95	Phase Hound	118
Merfolk	96	Plague Spreader	119
Midnight Warden	96	Plow Beast	119
Milk Stalker	97	Possessive Consciousness	120
Minotaur	97	Primal Ravager	120
Mire Ghoul	98	Prime Fire Warrior	121
Mire Harpie	98	Prism Dancer	121
Mire-Maw Engulfer	99	Pulverizer	122
Mirrorweave Trickster	99	Quartzborn Sentinel	122
Mist Imp	100	Quartz Shatterer	123
Mist Rat	100	Quicksilver Crawler	123
Moon Sky Hunter	101	Quicksilver Web Weaver	124
Moss Celestial Serpent	101	Quietus Ghoul	124
Moss Stormborn Tempest	102	Quill Arbiter	125
Mountain Badger	102	Rage Beast	126
Mountain Bruiser	103	Raptor	126
Murk Dwarf Master Savant	103	Rat Tide	127
Murk Stalker	104	Ravenous Creeper	127
Murmur Prowler	104	Relentless Haunt	128
Needle Shrieker	105	Retribution Imp	128
Nether Sage	105	Ridge Mauler	129
Nether Vine Mauler	106	Rimeborn Hunter	129
Newborn Sea Serpent	106	Rime Howler	130
Night Banshee	107	Rime Myconid	130
Nightfall Skulker	107	River Tyrant	131
Nighthulk	108	River Young Fire Bird	131
Nightmare Stalker	108	Rock Sentinel	132
Noct Sprite	109	Root Desert Walker	132
Nocturne Serpent	110	Saber Fang	133
Noct Voidborn Crawler	110	Sable Lurker Raider	134
Noir Mauler	111	Salt Hag	134
Noxious Devourer	111	Satyr	135
Nuckalavee	112	Scholar Aspect	135
Null-Eyed Sovereign	112	Scorch Hag	136
Null Marauder	113	Scorch Shrieker	136
Nymph	113	Scree Slime	137
Oath-Husk Assassin	114	Scrying Orb	137
Obsidian Serpent	114	Sea Serpent	138
Ogre	115	Sepulchral Templar	138
Orc	115	Severed Creeper	139
Pale Mauler	116	Sewer Guardian	139
Palrethee	116	Shadebound Lord	140
Pegasus	117	Shade Elves	140
Phantom Cat	117	Shade Warden	141

Shadow Assassin	141
Shadowed Guardian	142
Shale Moth	142
Shaman Ogre	143
Shardborn Guardian	143
Shard Spider	144
Silk Warrior	144
Siren	145
Sky Colossus	145
Telepathic Jelly	146
Titan Spider	146
Tusked Charger	147
Umber Marauder	147
Web Stalker	148
Swamp Devourer	148
Zombie Rotling	149
Zombie Shambler	149
Zombie	150



## Bringing Monsters to Life

**What do they look like?** Does their fur or hide blend into the environment? Are they scarred, diseased, radiant, or pristine?

**How do they move?** Fast and skittering? Heavy and lumbering with the sound of cracking stone? Drifting, floating, or phasing through shadows?

**What stands out?** Extra eyes or ears might reveal unseen threats or ignore stealth attempts. Oversized claws might break shields or leave jagged rents in stone walls. Strange colors or glowing organs might hint at venom, radiation, or magic.

**Why do they fight?** Hunger? Territory? Vile purpose? Self-defense?

Creatures behave with instinct or intent. Let those motivations guide their tactics.

See *DN Guide* for bonus content with more details.

## Understanding Monster Entries

Each monster's stat block represents the full picture of its capabilities - not just a list of numbers. The DN should interpret the creature's attacks, defenses, and behavior in relation to the whole entry, not a single line.

For example, a monster might list "Number of Attacks: 1" but show two claws in the art. This means it commits its full energy into one strong attack within the 5-second action window - not that it's limited to a single limb. Use the context: size, anatomy, speed, special attacks, and even the tone of its description to decide how it moves and strikes.

The About section is not a rule text. It's a quick spark - a flavor cue to help your imagination. Think of it as the creature's mood, presence, or impression. Use it to fill in details that the stat block doesn't dictate directly - sounds, posture, the way it hunts or defends itself - but always anchor those ideas back to the mechanics shown in the stat block.

When in doubt:

Stat Block = Function.

About = Inspiration.

Together they describe the whole creature.

## DN Agency and Monster Metagaming

To help Dungeon Narrators with monster special abilities, please refer to *Dungeon Narrator Monster Workbook*. The workbook has 275 monster abilities so you can keep track of what you would like the ability to do. Just update fields to what you believe best works for your Open Dungeons™ world. Some are populated from this Monster Trove, but these are not absolute: some monsters may have these abilities, some may not - DN decision and to help minimize metagaming.

## Conditions and Mechanics

Open Dungeons™ intentionally leaves certain terms - Prone, Grappled, Concentration, Reaction, Advantage, and similar - without fixed definitions. This is by design.

When these words appear in a monster stat block or magic item description, treat them as narrative shorthand, not rules references. "Knock prone" means the target is on the ground. What that costs them, how long it lasts, and what it takes to recover is your call. "Advantage on checks" means the creature has a meaningful edge in that situation. Whether that's a reroll, a flat bonus, or a narrative benefit, you decide.

Locking these into rigid definitions opens the door to metagaming. Players who memorize condition tables start looking for loopholes. Players who trust their DN to make a fair call stay in the story.

When one of these terms comes up, ask yourself: what makes sense here? What fits the creature, the moment, the encounter? That's your ruling. Write it down, stay consistent, and it becomes part of your table's physics.

The books give you the vocabulary. You give it meaning.

# Monsters' Stats and Metagaming

Players who memorize stat blocks from other systems expect predictable encounters. Open Dungeons™ breaks that pattern. For example, the DN may read that the Divine Sentinel has "Radiant Authority" listed in its special defenses, or some other ability the stat block doesn't spell out, and be left to decide what it means.

The DN decides what it means: maybe it's a commanding presence that forces a Wis Mind save or the character flees in fear for 1d6 rounds. Maybe it's an aura that makes lying or deception impossible within 30 feet. Maybe it lets the sentinel issue a single command that must be obeyed unless resisted.

<b>Divine Sentinel</b>	
<b>HP:</b>	56
<b>AC:</b>	14
<b>DR:</b>	0
<b>Save Roll:</b>	Quick +2, Tough +2, Mind +2
<b>Alignment:</b>	Orderly Kind (Guardian)
<b>Intelligence:</b>	Average (8-10)
<b>Magic Resistance:</b>	-
<b>Number of Attacks:</b>	1
<b>Attack:</b>	3d6+3
<b>Special Defense:</b>	Radiant Authority. Teleport: Move in any direction of unoccupied space up to 40 feet away.
<b>Special Attack:</b>	Holy Ray: 10 ft, save Dex Quick, fail 3d4+3 radiant damage, cooldown 2 rounds.
<b>Size:</b>	Medium

The same goes for abilities that are mentioned but with no details - i.e. Elemental Nature, Damage Immunity, etc.

Let's take the Teleport ability as an example. If the stat block doesn't mention "once per day, 60 feet, line of sight only..." the DN can interpret it based on context. In a tight dungeon corridor, maybe the sentinel blinks 30 feet to flank the party. In an open temple courtyard, maybe it vanishes and reappears 60 feet away on a balcony. The mechanics serve the story, not the other way around.

You may find these abilities in Special Defense or Special Attack and discover their details in their About sections.

## Creative Freedom for the DN

This flexibility isn't vagueness - it's intentional design. The DN knows their table, their players, and the flow of the encounter better than any rulebook ever could. If "Radiant Authority" needs to be a devastating effect against a high-level party, it can be. If it needs to be a minor inconvenience for a low-level group, it can be that instead.

Stat Block = Function.

About = Inspiration.

DN Interpretation = The Final Word.

When in doubt, ask yourself: What would make this encounter memorable? What fits the tone of this creature? What keeps the players on their toes? Then rule accordingly. The stats are guidelines, not shackles.

# Monster Stat Blocks

A monster stat block is a short record card. It shows you how a monster works in the game.

**HP** is Hit Points. Hit Points is how much damage the monster can take before it dies.

**AC** is Armor Class. This makes it harder or easier to hit the monster when you attack it.

**DR** is Damage Reduction. Armor and thick skin, hide, scale, etc. block some physical damage.

**Saves Rolls** can be ability bonuses from Quick (Dexterity), Tough (Constitution), and Mind (Intelligence). These are the monster's defenses against special dangers. (see following page)

**Alignment** is its moral nature and what is its general disposition.

**Intelligence** of, is a rough idea of how clever or aware it is.

**Magic Resistance** has some creatures resist to spells or effects.

**Number of Attacks** is how many times it strikes in a round, on its turn.

**Attacks** Listing of damage. DN should see, read, imagine *who they do attack with* the aide of Special Attack, Special Defense, its general stat block - interpreted through context including alignment, size, description, etc.

**Size** is how large the monster is (e.g., Small, Medium, Huge).

**Special Defenses** - Things that make it tougher to harm or control.

**Special Attacks** - Unique actions it can take, often with effects like poison, fear, or breath weapons.

Resistant is 50% damage.

Immune is 0 damage - it's immune to damage or the affects.

Most damage is already understood: slashing, piercing, bludgeoning, fire, cold, lightning, bludgeon-ing, or poison. Here a few more explained.

**Acid** is strong and corrosive. It eats armor, stone, and flesh.

**Elemental** is raw power drawn from the natural forces. It includes re, cold, lightning, and acid.  
These are the classic elements that scorch, freeze, shock, and corrode.

**Force** is raw magic energy. It knocks and smashes.

**Necrotic** is the energy of decay. It drains life.

**Psychic** is mind power. It hurts thoughts and spirit.

**Radiant** burns away darkness and undead.

**Sonic** is high-frequency vibration damage. It shatters glass, ruptures eardrums, vibrates objects.

**Thunder** is a loud boom. It is shockwave damage from sound.

## Effect:

**Resist** (resistant) = usually means only half or partial damage to particular attacks.

**Immune** = is no damage to particular attacks.

**Poison** (venom, monster) = -2 to all ability scores, -2 to all save rolls, and -2 to all attacks.

**Weary** = -2 penalty to all Save Rolls.

**Cooldown:** A cooldown is the recovery time before a monster can use a special ability again. The cooldown starts the round after the ability is used. So if an ability has a 2-round cooldown, the monster uses it on round 1, then it recovers during rounds 2 and 3, and can use it again on round 4. Think of it like recharging a battery - the ability needs time to power back up before it's ready to go again.

# Monster Save Rolls

Monsters make Save Rolls when affected by spells, special abilities, or other effects that allow a save.

Base Target Number (TN) a monster has to Save Roll equal to or higher is 16, then subtract -1 from 16 for every 20 HP it has.

Any monster with 220+ HP has a base Save Roll TN of 5. However, the caster's level increases this TN by +1 per level, making it progressively harder for the monster to successfully save.

## Save Target Number\*

Monster **Save Target Number** =  $16 - (\text{Monster HP} \div 20, \text{ rounded down})$ , minimum 5

Note: Monster Save TN is based on max HP and doesn't change.

Examples:

*Ghoul Gnawer (22 HP):  $22/20 = 1$  (rounded down), so  $16 - 1 = \text{Save TN } 15$*

*Spider Empress (400 HP):  $400/20 = 20$ , so  $16 - 20 = -4$ , but all monster save rolls TN never lower than 5.*

Save Roll is just like characters making Save Rolls, just that monsters TN is based on Save Target Number.

Roll  $d20 + \text{Save Bonus} \geq \text{Save Target Number}^*$

*Example: a monster with TN 5 dodging an 8th level Wizard spell will need to roll 13 or greater on 1d20 because  $TN 5 + 8 = 13$  new Target Number.*

## Monster Save Target Number by HP

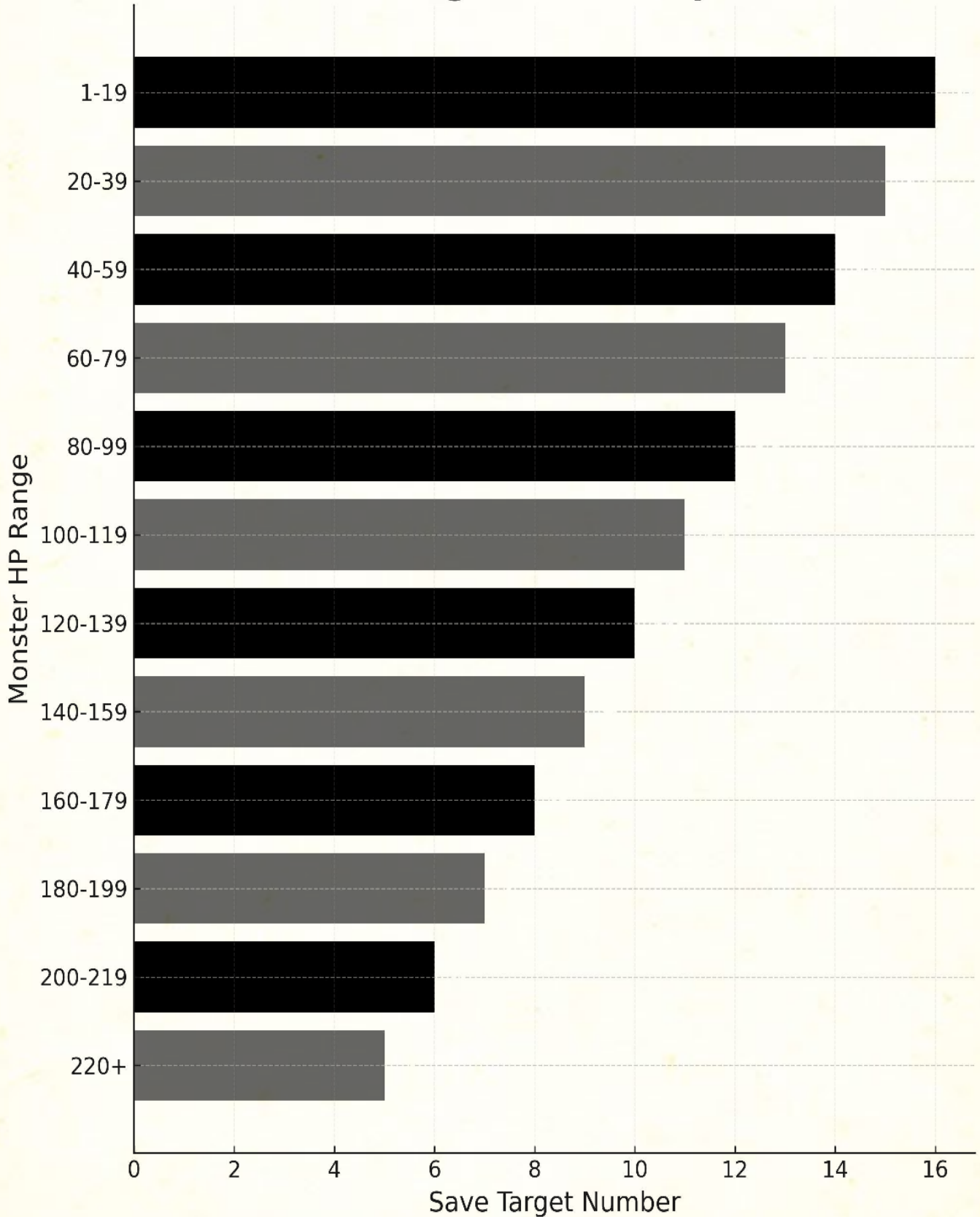

Higher HP monsters have a lower Save Target Number.  
Save: roll d20 + Save Bonus  $\geq$  Save Target Number.

# Monster Sizes

**Tiny** - sprites, rats, imps, moths, bats, toads, frogs, crows

**Small** - large spiders, beetles, small devils, giant rats, kobolds

**Medium** - hounds, ghouls, minor devils, humanoids, orcs, gargoyles

**Large** - drakes, trolls, ogres, dire wolves, minotaur, Chimera, horse

**Huge** - giants, phoenixes, stormborn dragons, cyclops, sphinx

**Gargantuan** - ancient dragons, elder wyrms, world-serpents, titan-scale giants

## Encounter Formula

This formula scales to any group size. Always use the party's actual total HP and actions.

To judge encounter difficulty, follow these steps to assess Easy, Challenging, Hard, or Deadly.

### Step 1: HP Baseline

Add up monster encounter total HP.

Add up who party HP.

Monster HP  $\approx$   $\frac{1}{2}$  party HP = Easy

Monster HP  $\approx$  equal party HP = Challenging

Monster HP  $\approx$   $1.5\times$  party HP = Hard

Monster HP  $\approx$   $2\times+$  party HP = Deadly

### Step 2: Action Check

Drop 1 step when Monsters has fewer actions than party's total.

Raise 1 step if Monsters has more actions (multiattacks) per round than party's total.

### Step 3: Spice Bump

Raise 1 step if monsters have strong control, resistances, flight/range, or other tactical edge.

Drop 1 step if they're fragile, with no defenses or tricks.

Note: Encounter difficulty primarily measures combat duration and party exposure time. Remember that fragile classes (Wizards, Thieves) remain vulnerable to focused attacks and critical hits regardless of encounter rating.

# Why Intelligence Matters

Intelligence shapes how a monster fights, plans, and responds to danger - and it's one of the easiest stats for DNs to forget in the heat of combat. A Rime Howler (Int 1) doesn't understand the wizard is the real threat; it attacks whatever's closest or bleeding. But a Char Mauler (Int 12) recognizes spell components, focuses fire on the healer, and knows when a tactical retreat beats a glorious last stand. The difference turns a forgettable encounter into a memorable challenge.

Beyond combat, Intelligence determines whether creatures can be reasoned with, deceived, or outwitted. You can't negotiate with an Acid Slime (Int 0) or bluff a Carrion Hunter (Int 1) - they simply don't have the cognitive framework for it. But that same Ferric Reaver warband the party just ambushed? At Int 10, they understand surrender, can be interrogated, might even switch sides if the offer's good enough. High-Intelligence monsters (14+) become recurring villains because they learn from defeats, adapt their tactics, and remember grudges. They're not just obstacles - they're opponents.

DN Note: Intelligence affects how creatures fight, negotiate, and react to being outsmarted. A dragon with Int 16 doesn't just breathe fire - it studies the party's tactics, targets spellcasters first, and knows when to retreat. A human with Int 7 fights bravely but predictably.

**1 Animal:** Instinctive only; acts on hunger, fear, or basic behavior. No abstract thought.

**2 - 4 Low / Bestial:** Limited awareness; can follow simple commands, use tools crudely, or learn patterns.

**5 - 7 Below Average:** Simple reasoning; understands tone and intent, can plan simple actions or react to traps. Comparable to ogres or goblins.

**8 - 10 Average:** Human-like reasoning; can read, speak, and plan. Understands cause and effect.

**11 - 12 Bright:** Learns quickly; can analyze patterns, remember details, and anticipate danger.

**13 - 14 High:** Skilled thinker; understands strategy, cause chains, and problem solving. Capable of planning ambushes or studying magic.

**15 - 16 Exceptional:** Highly intelligent or educated; can outthink most humans. Skilled tactician or scholar.

**17 Genius:** Inventive, theoretical mind; can conceive new techniques or magical theories.

**18 Super-Genius:** Among the smartest beings alive; understands complex systems, advanced magic, or technology instinctively.

# Monster Treasures/Rewards

Treasure and rewards are always decided by the Dungeon Narrator. Please see *DN Guide* for further details.

## Alignments

In Open Dungeons™, alignment does not apply to player characters. You have full agency to decide how your character thinks and acts in the world. No chart, grid, or label can dictate your choices - your character's morality and personality are entirely yours to roleplay.

Alignments exist to describe how races, cultures, factions, and monsters are generally viewed. It is not an absolute law - individuals may differ - but it provides a shorthand for how most of the world understands a group's tendencies.

Some monsters, like animals, don't understand hierarchy - alignment isn't chaos or freedom - this is a creature locked into behavioral loops. Think of it like a very complex biological machine - it's not choosing to respect structure; structure is literally hardwired into its existence.

### Top - Laws and Structure (X-Axis)

This is about how a creature relates to rules, order, and authority.

**Orderly:** Respects hierarchy, routines, or natural laws. These creatures thrive in systems and usually enforce rules.

**Impartial:** Indifferent to laws. They follow them when convenient, ignore them when not.

**Wild:** Rejects laws and structure outright. These creatures value freedom, instinct, or chaos above imposed order.

### Side - Treatment of Others (Y-Axis)

This is about how a creature values or disregards the well-being of others.

**Kind:** Respects life, acts with compassion or mercy, even toward enemies.

**Impartial:** Neutral toward others. Neither kind nor cruel; decisions are pragmatic or situational.

**Vile:** Disregards life, thrives on cruelty, selfishness, or malice. Others are tools, prey, or obstacles.

	ORDERLY	IMPARTIAL	WILD
KIND	<b>GUARDIAN</b> enforces order with compassion	<b>MEDIATOR</b> promotes fairness and harmony	<b>LIBERATOR</b> brings freedom and kindness
IMPARTIAL	<b>ARBITER</b> bound to law above morality	<b>WANDERER</b> unaligned, pragmatic survivor	<b>SEEKER</b> restless, unpredictable, curious
VILE	<b>TYRANT</b> cruel ruler, domination by law	<b>SCHEMER</b> selfish, manipulator, opportunist	<b>REAYER</b> destructive raider, revels in chaos

# Aberrant Hunter

**HP:** 58

**AC:** 14

**DR:** 0

**SaveRoll:** Quick +1, Tough +2, Mind -1

**Alignment:** Impartial Vile (Schemer)

**Intelligence:** Low (2-4)

**MagicResistance:** -

**NumberofAttacks:** 1

**Attack:** 2d8+2

**SpecialDefense:** -

**SpecialAttack:** Void Strike: Save Dex Quick, fail save roll 1d12+2 necrotic, cooldown 2 rounds.

**Size:** Large

**About:**

Lurking hunters found in caverns and dungeons, their rasping tongues flicking like whips as they drag prey screaming into the dark.



# Abyrion Border Strider

**HP:** 33

**AC:** 12

**DR:** 0

**SaveRoll:** Quick +2, Tough +1, Mind +2

**Alignment:** Impartial Kind (Mediator)

**Intelligence:** Average (8-10)

**MagicResistance:** -

**NumberofAttacks:** 1

**Attack:** 1d10+2

**SpecialDefense:** Natural Grace

**SpecialAttack:** Ember Burst: 30 ft, save Dex Quick, fail save roll 1d8+1 ember, cooldown 3 rounds.

**Size:** Large

**About:**

Born where forests darken into the abyssal wilds, Border Striders carry messages for ancient spirits and guard the invisible thresholds of nature. Ash-bright hooves mark every line they patrol. They offer a single warning before charging through anything that defies the wild's domain.



# Abyssal Skulker

**HP:** 18

**AC:** 11

**DR:** 0

**SaveRoll:** Quick +1, Tough +1, Mind +0

**Alignment:** Wild Vile (Reaver)

**Intelligence:** Average (8-10)

**MagicResistance:** -

**NumberofAttacks:** 1

**Attack:** 1d4

**SpecialDefense:** Ambusher: If motionless 1 minute, counts as unseen.

**SpecialAttack:** Shadow Strike: Save Dex Quick, fail save roll 1d4+1 necrotic, cooldown 2 rounds.

**Size:** Small

**About:**

A hunched shadow that clings to corners and crevices, its form barely distinguishable from the darkness it inhabits. The abyssal skulker doesn't hunt so much as wait - patient, silent, unmoving for hours until prey wanders close. Its eyes, when they open, are pits of deeper black that drink in light rather than reflect it. The strike comes fast and low, claws raking ankles and calves before it melts back into shadow. No warning growl, no breath to give it away. Just stillness, then violence, then stillness again.



# Acid Slime

**HP:** 29

**AC:** 12

**DR:** 0

**SaveRoll:** Quick -2, Tough +2, Mind -3

**Alignment:** Unaligned

**Intelligence:** Non-Intelligent (0)

**MagicResistance:** -

**NumberofAttacks:** 1

**Attack:** 1d8+1

**SpecialDefense:** Corrosive Form

**SpecialAttack:** Acid Splash: 30 ft, save Dex Quick, fail save roll 1d6+2 acid, then 1d4 next round if not neutralized, cooldown 3 rounds.

**Size:** Medium

**About:**

A living mass of corrosive ooze that dissolves anything it touches. It reacts to movement and heat, sliding toward prey without thought or fear. Its acid quickly damages metal, burns flesh, and can ruin weapons and armor if they strike too deep. Chalk, mud, water, and milk can neutralize the acid.



# Acid Spewer

**HP:** 52

**AC:** 13

**DR:** 1

**Save Roll:** Quick +1, Tough +2, Mind +2

**Alignment:** Wild Vile (Reaver)

**Intelligence:** Average (8-10)

**Magic Resistance:** -

**Number of Attacks:** 1

**Attack:** 2d6+3

**Special Defense:** Acid Immunity: Immune to acid damage.

**Special Attack:** Acid Spray: 30 ft, save Dex Quick, fail save roll 2d8+2 acid, 1d4 damage for per round for 3 rounds if not neutralized, cooldown 3 rounds.

**Size:** Huge

**About:**

A massive reptilian beast that builds nests in corrosive swamps and caves. It sprays pressurized acid from its gullet, melting armor and flesh while keeping its foes at a distance. Its hide is thick and naturally resistant to acid, letting it wallow in pools that would dissolve most creatures. Players must neutralize any lingering acid quickly to avoid lasting harm. Chalk and milk can neutralize its acid.



# Addlick

**HP:** 42

**AC:** 14

**DR:** 0

**Save Roll:** Quick +2, Tough +1, Mind -1

**Alignment:** Impartial Impartial (Wanderer)

**Intelligence:** Low (2-4)

**Magic Resistance:** -

**Number of Attacks:** 2

**Attack:** 1d4+2, 1d4+2

**Special Defense:** Natural Armor

**Special Attack:** Thunder Pounce: 30 ft, save Dex Quick, fail save roll 1d10+1 thunder damage, cooldown 3 rounds.

**Size:** Large

**About:**

A winged cat that drops like thunder, pinning prey with a single shocking impact.



## Ambush Hunter

**HP:** 21

**AC:** 14

**DR:** 0

**Save Roll:** Quick +1, Tough +1, Mind -3

**Alignment:** Wild Vile (Reaver)

**Intelligence:** Animal (1)

**Magic Resistance:** -

**Number of Attacks:** 1

**Attack:** 1d6+1

**Special Defense:** Ambusher: Counts as unseen after 1 minute of stillness.

**Special Attack:** Frost Bite: Save Con Tough, fail save roll 1d4+2 cold damage, cooldown 3 rounds.

**Size:** Medium

**About:**

A kennel-drake that waits in shadow and snaps when a foot falters.



## Ancient Predator

**HP:** 38

**AC:** 13

**DR:** 2

**Save Roll:** Quick +1, Tough +2, Mind -3

**Alignment:** Wild Vile (Reaver)

**Intelligence:** Animal (1)

**Magic Resistance:** -

**Number of Attacks:** 2

**Attack:** 1d4+1, 1d4+1

**Special Defense:** Natural Armor

**Special Attack:** Bone Crush: Save Dex Quick, fail save roll 1d8+2 bludgeoning damage, cooldown 3 rounds.

**Size:** Large

**About:**

Old muscle on old bones, it hits like a boulder

rolling downhill. Its hide is thick and stony, scarred from centuries of fights it somehow survived.

The air hums with its slow breathing before it charges, each step shaking the ground like warning drums. It doesn't hunt for need, only habit - a relic of an age when everything alive was prey or rival. Eyes dull with time, but its instincts are flawless; it knows the sound of fear before it hears the scream.



## Aquatic Watcher

**HP:** 49

**AC:** 14

**DR:** 0

**Save Roll:** Quick +1, Tough +2, Mind +2

**Alignment:** Orderly Vile (Tyrant)

**Intelligence:** High (13-14)

**Magic Resistance:** -

**Number of Attacks:** 1

**Attack:** 2d8+2

**Special Defense:** Amphibious: Breathes air and water.

**Special Attack:** Blinding Flash: 30 ft, save Wis Mind, fail save roll 2d6+1 radiant, cooldown 3 rounds.

**Size:** Large

**About:**

A lantern-eyed tyrant of trenches whose glare whites out the world for a beat.



## Armored Behemoth

**HP:** 63

**AC:** 14

**DR:** 3

**Save Roll:** Quick +0, Tough +2, Mind -3

**Alignment:** Wild Impartial (Seeker)

**Intelligence:** Animal (1)

**Magic Resistance:** -

**Number of Attacks:** 1

**Attack:** 2d10+3

**Special Defense:** Thick Hide

**Special Attack:** Bone Club Sweep: 10 ft, save Dex Quick, fail save roll 2d6+3 bludgeoning damage, cooldown 2 rounds.

**Size:** Huge

**About:**

A behemoth of living armor, its back layered in jagged plates like a broken hillside. Moss clings to its hide, and small creatures nest between its ridges, mistaking it for stone until it moves. When roused, it rises with a grinding sound of earth splitting, swinging a club of fossilized bone that sweeps aside trees and walls alike. Its pace is slow but unstoppable, leaving deep furrows and shattered ground in its wake.



# Ashborn

**HP:** 39

**AC:** 14

**DR:** 0

**SaveRoll:** Quick +1, Tough +2, Mind +2

**Alignment:** Wild Vile (Reaver)

**Intelligence:** High (13-14)

**MagicResistance:** +2 bonus vs spells

**NumberofAttacks:** 2

**Attack:** 1d6+1, 1d6+1

**SpecialDefense:** Heat Aura: 10 ft. radius, nearby air scorches 1 HP per round.

**SpecialAttack:** Cinder Breath: 30 ft, save Dex Quick, fail save roll 1d10+2 fire damage, cooldown 3 rounds.

**Size:** Huge

**About:**

A regal figure of banked coals and drifting ash who rules any blaze it walks through.



# Ashen Collector

**HP:** 16

**AC:** 13

**DR:** 0

**Save Roll:** Quick +1, Tough +1, Mind +2

**Alignment:** Orderly Vile (Tyrant)

**Intelligence:** High (13-14)

**Magic Resistance:** -

**Number of Attacks:** 1

**Attack:** 1d4+1

**Special Defense:** Smoldering Form: Adjacent creatures with 5 ft take 1d4 re at turn start unless they make save vs Con Tough or move away.

**Special Attack:** Ember Flare: 30 ft, save Dex Quick, fail save roll 1d4+1 fire damage, cooldown 3 rounds.

**Size:** Tiny

**About:**

It hoards teeth, leaving soot where it leans and a smear of ember where it laughs. Clever and territorial.



# Barb Sprite

**HP:** 31

**AC:** 14

**DR:** 1

**Save Roll:** Quick +2, Tough +1, Mind +2

**Alignment:** Wild Vile (Reaver)

**Intelligence:** Exceptional (15-16)

**Magic Resistance:** -

**Number of Attacks:** 1

**Attack:** 1d10+2

**Special Defense:** Bristled Hide: Attackers nick themselves on a miss, 20% chance of dropping weapon.

**Special Attack:** Thorn Burst: 30 ft, save Dex Quick, fail save roll 1d8+2 piercing damage, cooldown 3 rounds.

**Size:** Medium

**About:**

A moth-winged trickster that knows when stances falter and presses them.



# Bargda

**HP:** 68

**AC:** 13

**DR:** 1

**Save Roll:** Quick +1, Tough +2, Mind -3

**Alignment:** Wild Vile (Reaver)

**Intelligence:** Animal (1)

**Magic Resistance:** -

**Number of Attacks:** 1

**Attack:** 3d4+3

**Special Defense:** Horned Tyrant: Massive horns guard the charge.

**Special Attack:** Horn Gore: Save Dex Quick, fail save roll 2d8+3 piercing damage, cooldown 3 rounds.

**Size:** Large

**About:**

A hill-breaking brute that bellows once and comes like a landslide.



# Bile Bounder

**HP:** 59

**AC:** 13

**DR:** 2

**Save Roll:** Quick +1, Tough +2, Mind -3

**Alignment:** Orderly Impartial (Arbiter)

**Intelligence:** Animal (1)

**Magic Resistance:** -

**Number of Attacks:** 1

**Attack:** 2d10+3

**Special Defense:** Hardened Hide

**Special Attack:** Acid Spray: 30 ft, save Dex Quick, fail save roll 2d8+3 acid damage plus 1d4 per round for 3 extra rounds unless neutralized, cooldown 4 rounds.

**Size:** Large

**About:**

A hulking beast slick with corrosive bile that sizzles where it lands. It lumbers through swamps and rusted ruins, drawn to the scent of metal and the tremor of footsteps. When threatened, it heaves forward and sprays a searing arc of acid, then crashes down on anything that dares to stand its ground. Water and mud can neutralize the acid.



## Bile Bruiser

**HP:** 36

**AC:** 14

**DR:** 2

**Save Roll:** Quick +2, Tough +1, Mind -3

**Alignment:** Orderly Impartial (Arbiter)

**Intelligence:** Animal (1)

**Magic Resistance:** -

**Number of Attacks:** 1

**Attack:** 1d10+2

**Special Defense:** Hardened Hide

**Special Attack:** Jaw Clamp: Save Con Tough, 1d6+2 bludgeoning damage, cooldown 2 rounds.

**Size:** Medium

**About:**

A low-slung predator that hunts armor like it's got a personal vendetta against blacksmiths. It circles, probing for weak spots with those jagged teeth, then locks on and grinds. Doesn't matter how thick your plate is - this thing's patient enough to find where it buckles, and mean enough to make you regret every rivet your armorsmith skipped.



## Bilemaw Ghoul

**HP:** 32

**AC:** 13

**DR:** 0

**Save Roll:** Quick +1, Tough +2, Mind -1

**Alignment:** Wild Vile (Reaver)

**Intelligence:** Below Average (5-7)

**Magic Resistance:** -

**Number of Attacks:** 2

**Attack:** 1d4+1, 1d4+1

**Special Defense:** Belch Stench: 60 ft, 1 target, reek that turns the stomach, save Con Tough, fail save roll -3 to attack for 2 rounds, cooldown 3 rounds.

**Special Attack:** Bile Spit: 30 ft, save Dex Quick, 1d8+2 acid damage, cooldown 3 rounds.

**Size:** Medium

**About:**

A slack-jawed eater that drools black venom and grins when knees buckle. This rotting scavenger shuffles forward with a perpetual grin plastered across its corpse-face, like it knows something you don't. What it knows is that you're about to smell it - and that reek alone will drop you to one knee. Then comes the black drool, hissed through broken teeth, eating through leather and flesh with the same lazy enthusiasm. It doesn't rush the kill. Why would it? You're already gagging.



## Bitter Ghast

**HP:** 41

**AC:** 14

**DR:** 0

**Save Roll:** Quick +2, Tough +1, Mind +2

**Alignment:** Wild Vile (Reaver)

**Intelligence:** Average (8-10)

**Magic Resistance:** -

**Number of Attacks:** 2

**Attack:** 1d4+1, 1d4+1

**Special Defense:** Stench: 30 ft radius, reek that turns the stomach, save Con Tough, fail save roll -2 to attack for 3 rounds.

**Special Attack:** Hate Shriek: 30 ft, save Wis Mind, fail save roll 1d8+2 psychic damage, cooldown 3 rounds.

**Size:** Medium

**About:**

Mocks divine invocations with cackling disdain. Where lesser undead might falter at holy words, this creature grows more vicious, as if sacred songs feed its spite. It remembers enough of mortality to hate the living with calculated malice.



## Bone Harvester

**HP:** 46

**AC:** 14

**DR:** 0

**Save Roll:** Quick +1, Tough +2, Mind +2

**Alignment:** Wild Vile (Reaver)

**Intelligence:** High (13-14)

**Magic Resistance:** -

**Number of Attacks:** 1

**Attack:** 2d8+2

**Special Defense:** Undead Fortitude: Rises unless utterly broken - regenerates +3 HP per round.

**Special Attack:** Bone Spear: 10 ft, save Dex Quick, fail save roll 2d6+2 piercing damage, cooldown 2 rounds.

**Size:** Large

**About:**

A jangling frame built from giants' graves; its spear grows, splits, and returns. It clatters with each lurching step, announcing its presence like a macabre wind chime. The creature wields weapons fashioned from its own body, hurling sharpened ribs and femurs that impossibly regenerate moments later. Disturbingly intelligent for an undead thing, it seems to select its victims with purpose, targeting the strongest warriors first as if collecting trophies for its ever-growing frame.



# Boreal Giant Scorpion

**HP:** 35

**AC:** 14

**DR:** 1

**Save Roll:** Quick +1, Tough +2, Mind -3

**Alignment:** Orderly Impartial (Arbiter)

**Intelligence:** Animal (1)

**Magic Resistance:** -

**Number of Attacks:** 2

**Attack:** 1d4+1, 1d4+1

**Special Defense:** Tremor Feel: 100 ft, feels foot-steps, pressure through stone, earth and sand.

**Special Attack:** Hot Sting: save Con Tough, 1d6+2 plus Poison 1 HP per round for 3 rounds, lasts for 3 days or until cured, cooldown 2 rounds.

**Size:** Large

**About:**

A large insect-like creature with a hard, dome-shaped shell that rattles faintly as it moves. Its tail ends in a cold stinger that leaves frost where it strikes.



# Boreal Warlord

**HP:** 56

**AC:** 14

**DR:** 2

**Save Roll:** Quick -1, Tough +2, Mind +2

**Alignment:** Wild Vile (Reaver)

**Intelligence:** Average (8-10)

**Magic Resistance:** -

**Number of Attacks:** 1

**Attack:** 2d10+2

**Special Defense:** Cold Immunity, Frosty Cold: 30 ft radius, save Dex Quick, fail save roll -2 to attack for 1 turn.

**Special Attack:** Ice Shards: 30 ft, save Dex Quick, fail save roll 3d4+3 piercing cold damage, cooldown 3 rounds.

**Size:** Large

**About:**

Born from blizzards and bloodshed, it doesn't just kill the front line - it shatters morale itself. The warlord understands combat instinctively, targeting leaders and spellcasters with chilling accuracy. Its mere presence drops the temperature enough to fog breath and slow reflexes, while jagged ice formations grow across its armor like battle scars earned in a thousand winter campaigns.



# Boulder Petrifier

**HP:** 17

**AC:** 12

**DR:** 2

**SaveRoll:** Quick +1, Tough +1, Mind -3

**Alignment:** Orderly Impartial (Arbiter)

**Intelligence:** Animal (1)

**MagicResistance:** -

**NumberofAttacks:** 1

**Attack:** 1d6

**SpecialDefense:** Dark Sensory: 30 ft, perceives in darkness.

**Special Attack:** Stone Gaze: 30 ft, save Wis Mind, fail save roll 1d4+1 and petrification, cooldown 3 rounds, if successful Wis Mind save target is in a Weary state for 3 rounds. If failed save throw, target begins to harden, petrify and dies in 3 rounds.

**Size:** Small

**About:**

This squat, toad-like creature lurks in caverns and ruins, its bulging eyes glowing faintly in the dark. What seems like a harmless amphibian reveals its true horror when those eyes fix on prey - flesh stiffens, joints lock, and within moments the victim becomes just another statue in the petrifier's lair. The creature's throaty croak echoes through stone corridors as a final warning before its gaze finds new targets. Disturbingly, it seems drawn to areas already littered with petrified remains, as if decorating its territory.



# Braarm

**HP:** 48

**AC:** 14

**DR:** 0

**SaveRoll:** Quick +2, Tough +1, Mind -1

**Alignment:** Wild Vile (Reaver)

**Intelligence:** Low (2-4)

**MagicResistance:** -

**NumberofAttacks:** 2

**Attack:** 1d6+1, 1d6+1

**SpecialDefense:** Spider Climb: Clings to walls and ceilings.

**SpecialAttack:** Limb Lash: 30 ft, save Dex Quick, fail save roll 2d6+3 bludgeoning damage, cooldown 3 rounds.

**Size:** Large

**About:**

A two-tailed worm that sprouts stolen arms and skitters where light won't follow. The nightmarish predator defies natural order - a segmented, worm-like body bristling with humanoid arms grafted along its length like obscene decorations. The limbs aren't vestigial either; they grasp, pull, and pummel with disturbing coordination. It favors absolute darkness, retreating from torchlight.



## Bramble Centipede

**HP:** 23

**AC:** 12

**DR:** 1

**Save Roll:** Quick +2, Tough -1, Mind -3

**Alignment:** Wild Vile (Reaver)

**Intelligence:** Animal (1)

**Magic Resistance:** -

**Number of Attacks:** 1

**Attack:** 1d6

**Special Defense:** Bristled Skin: Attackers take 1 piercing on a miss

**Special Attack:** Thorn Spray: 30 ft, save Dex Quick, fail save roll 1d4+1 piercing damage, cooldown 3 rounds.

**Size:** Small

**About:**

A skittering rope of thorns and chitin, each segment bristling with needle-sharp spines. The bramble centipede doesn't commit to close combat - it darts in, leaves barbs behind, then retreats to spray thorns from a distance. Grabbing it means punctured hands, and even missed swings draw blood. It's persistent rather than brave, wearing down targets with repeated strikes until something gives.



## Bramble Hag

**HP:** 40

**AC:** 12

**DR:** 2

**Save Roll:** Quick -1, Tough +2, Mind +2

**Alignment:** Wild Vile (Reaver)

**Intelligence:** Bright (11-12)

**Magic Resistance:** -

**Number of Attacks:** 1

**Attack:** 1d10+2

**Special Defense:** Bristled Hide: Thorny skin punishes careless strikes, when a close-quarters attacker misses her AC by a roll of 3 or less, they take 1 piercing damage as thorns catch their skin or armor.

**Special Attack:** Briar Mind: She points or whispers a word that lashes the target's mind with psychic thorns. 30 ft, save Wis Mind, fail save roll 1d8+2 psychic damage, cooldown 3 rounds. On a successful save, the target takes half damage.

**Size:** Medium

**About:**

A cruel forest witch wrapped in thorn and vine, her skin bark-gray and her hair full of briars. She lives where the woods grow thickest, luring wanderers off the path with a faint humming voice. When she attacks, the ground itself turns hostile - brambles lash at ankles, and her curse strikes like invisible thorns in the mind. Travelers who escape her woods often carry small cuts that never fully heal.



## Brinebound Assassin

**HP:** 43

**AC:** 14

**DR:** 0

**Save Roll:** Quick +2, Tough +1, Mind +2

**Alignment:** Impartial Vile (Schemer)

**Intelligence:** Average (8-10)

**Magic Resistance:** -

**Number of Attacks:** 1

**Attack:** 1d10+2

**Special Defense:** Shapechanger

**Special Attack:** Water Strike: save Dex Quick, 1d8+2 bludgeoning damage, cooldown 3 rounds.

**Size:** Medium

**About:**

A silent killer formed of seawater and spite, able to wear the shape of those it drowns. Its skin shimmers with a thin film of brine, and its voice echoes like speech through water. When it strikes, its limbs lose shape - crashing and reforming as waves of ash that drag prey toward unseen depths. Few realize they're speaking to a Brinebound until the salt burns their eyes.

## Bronze Dwarf Hookguard

**HP:** 28

**AC:** 14

**DR:** 0

**Save Roll:** Quick +1, Tough +2, Mind +2

**Alignment:** Wild Vile (Reaver)

**Intelligence:** Average (8-10)

**Magic Resistance:** Takes only 1/2 spell damage

**Number of Attacks:** 1

**Attack:** 1d8+2

**Special Defense:** Magic Resistance

**Special Attack:** Hook Drag: 10 ft, save Con Tough, fail save roll 1d6+2 piercing damage, cooldown 2 rounds.

**Size:** Medium

**About:**

A squat, copper-skinned dwarf with arms like cables and eyes dulled by the forge. Its weapon is a hooked pole meant for dragging prey back into reach, leaving trails of sparks when it strikes stone. Once it locks on, the Hookguard fights with grim patience, reeling its victims in until nothing moves but the chain.



## Brown Ooze

**HP:** 15

**AC:** 13

**DR:** 0

**Save Roll:** Quick +1, Tough +1, Mind +2

**Alignment:** Wild Vile (Reaver)

**Intelligence:** Bright (11-12)

**Magic Resistance:** -

**Number of Attacks:** 1

**Attack:** 1d4+1

**Special Defense:** Dim Shroud: Hard to notice in dim light.

**Special Attack:** Shadow Seep: 30 ft, save Wis Mind, fail save roll 1d4+1 psychic damage, cooldown 3 rounds.

**Size:** Small

**About:**

A thin, rippling smear of brown shadow that moves like oil across stone. It hides where light fades, blending into corners until it's almost forgotten. When it attacks, a cold pressure fills the air and the victim's thoughts blur, as if the walls and their own name are slipping away. Sleep tight, don't let the Brown Ooze bite.

## Bugbear Assassin

**HP:** 37

**AC:** 14

**DR:** 0

**Save Roll:** Quick +2, Tough +1, Mind +2

**Alignment:** Wild Vile (Reaver)

**Intelligence:** Average (8-10)

**Magic Resistance:** -

**Number of Attacks:** 2

**Attack:** 1d4+1, 1d4+1

**Special Defense:** Assassin's Gambit: Strikes x 2 damage from surprise attack.

**Special Attack:** Throat Strike: Save Con Tough, fail save roll 1d8+2 piercing damage, cooldown 3 rounds.

**Size:** Medium

**About:**

A broad, furred killer that moves with surprising grace for its size. It waits in shadowed halls or high beams, using silence as a weapon long before steel is drawn. When the strike comes, it's fast and final - a flash of cord, a crunch of breath, then stillness. The Bugbear Assassin kills for sport, coin, or the satisfaction of hearing nothing afterward.

# Bugbear Beast Shaman

**HP:** 44

**AC:** 14

**DR:** 0

**Save Roll:** Quick +1, Tough +2, Mind +2

**Alignment:** Wild Vile (Reaver)

**Intelligence:** Average (8-10)

**Magic Resistance:** -

**Number of Attacks:** 1

**Attack:** 1d10+2

**Special Defense:** Change Shape: Wears the strength of beasts.

**Special Attack:** Primal Howl: 30 ft, save Wis Mind, fail save roll 1d8+2 thunder damage, cooldown 2 rounds.

**Size:** Medium

**About:**

A savage mystic draped in hide and bone, channeling the fury of beasts instead of words. Its body twists with each ritual, taking on claws, horns, or fur as the spirits demand. When it howls, the air shudders like thunder over a hunt, and nearby beasts stir as if answering a call older than language.



# Bunyip

**HP:** 26

**AC:** 14

**DR:** 0

**Save Roll:** Quick +1, Tough +2, Mind -3

**Alignment:** Wild Vile (Reaver)

**Intelligence:** Animal (1)

**Magic Resistance:** -

**Number of Attacks:** 1

**Attack:** 1d8+2

**Special Defense:** Amphibious: Breathes air and water.

**Special Attack:** Crushing Bite: Save Con Tough, 1d6+2 bludgeoning damage, cooldown 2 rounds.

**Size:** Large

**About:**

A hulking predator of murky waters, shaped like a seal until its jaw splits too wide. It lurks just below the surface, drawn to splashing and noise, then bursts upward in a whirl of spray and teeth. The Bunyip drags its prey beneath and waits for the water to still before feeding.



## Cairn Witch

**HP:** 20

**AC:** 12

**DR:** 1

**Save Roll:** Quick -1, Tough +2, Mind +2

**Alignment:** Wild Vile (Reaver)

**Intelligence:** Bright (11-12)

**Magic Resistance:** Takes only 1/2 spell damage

**Number of Attacks:** 1

**Attack:** 1d6

**Special Defense:** Grave Chill: Save Con Tough or suffer -1 to save rolls next turn.

**Special Attack:** Death Whisper: 30 ft, save Wis Mind, failed save roll 1d4+1 necrotic damage, cooldown 3 rounds.

**Size:** Large

**About:**

A spirit-witch born from burial mounds and bound to the chill earth. Her form drifts like grave smoke, bones half-shown through drifting soil, voice carried on the breath of the dead. The air grows cold where she lingers, and her whispers dig under the skin, freezing courage before the body.



## Carrion Hunter

**HP:** 33

**AC:** 13

**DR:** 0

**Save Roll:** Quick -3, Tough +2, Mind -3

**Alignment:** Wild Vile (Reaver)

**Intelligence:** Animal (1)

**Magic Resistance:** -

**Number of Attacks:** 1

**Attack:** 1d8+2

**Special Defense:** Spider Climb: Climbs walls and ceilings.

**Special Attack:** Tongue Grab: 10 ft, save Con Tough, fail save roll 1d6+2 bludgeoning damage, cooldown 2 rounds.

**Size:** Large

**About:**

A pale, long-limbed scavenger that clings to stone like a spider. Its tongue lashes out like a wet rope, snaring the careless and hauling them up toward a yawning mouth ringed with bone. The Carrion Hunter feeds in silence, leaving only scraps and drag marks along the ceiling.



# Caustic Fiend

**HP:** 22

**AC:** 12

**DR:** 0

**Save Roll:** Quick +1, Tough +2, Mind -1

**Alignment:** Wild Vile (Reaver)

**Intelligence:** Below Average (5-7)

**Magic Resistance:** -

**Number of Attacks:** 2

**Attack:** 1d3+1, 1d3+1

**Special Defense:** Dark Sensing: Perceives in darkness within 30 ft even without line of sight.

**Special Attack:** Toxin Spray: 30 ft, save Dex Quick, fail save roll 1d4+1 Poison for 1 day or until cured, cooldown 3 rounds.

**Size:** Small

**About:**

Small, misshapen demons with bloated bodies and twisted features, their forms are covered in warts and oozing sores. These weak but numerous ends serve as cannon fodder in demonic armies, their fetid cloud attacks spreading disease and corruption.



# Cave Lurker

**HP:** 19

**AC:** 12

**DR:** 0

**Save Roll:** Quick +1, Tough +2, Mind -3

**Alignment:** Orderly Impartial (Arbiter)

**Intelligence:** Animal (1)

**Magic Resistance:** -

**Number of Attacks:** 1

**Attack:** 1d6

**Special Defense:** Echolocation: Senses, perceives by reflecting sound within 30 ft, silence or sound-dampening reduces effectiveness. False Appearance: deception, appears as inanimate terrain/object while motionless, save Wis Mind to notice it or on interaction.

**Special Attack:** Sound Pulse: 30 ft, save Wis Mind, fail save roll 1d4+1 thunder damage, cooldown 1 round.

**Size:** Medium

**About:**

Cephalopod-like creatures that lurk in foggy cave vents, their forms perfectly mimic stone formations and mineral deposits. These patient hunters emit sound-dampening pulses that muddle hearing and disorient prey before dropping down to crush and consume their victims.

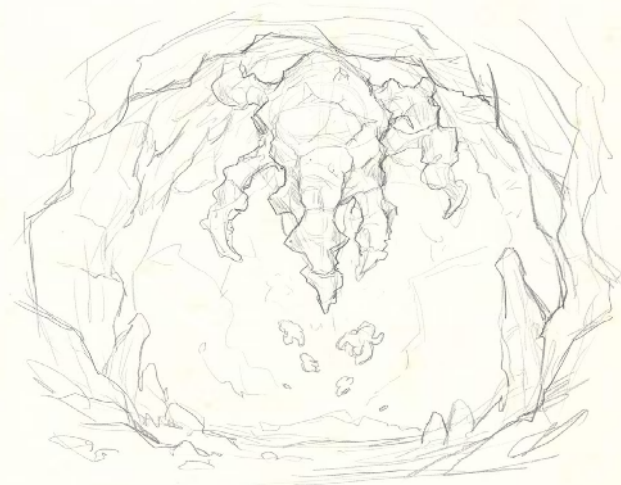

## Cave Stalker

**HP:** 53

**AC:** 14

**DR:** 0

**Save Roll:** Quick +2, Tough +1, Mind -1

**Alignment:** Wild Vile (Reaver)

**Intelligence:** Low (2-4)

**Magic Resistance:** -

**Number of Attacks:** 1

**Attack:** 2d8+2

**Special Defense:** Regeneration: Regains 4 HP each round. Keen Smell: Senses creatures sneaking within 30 ft must save: Wis Mind to avoid detection, strong masking scents negate.

**Special Attack:** Stone Claw: 10 ft, save Dex Quick, fail save roll 2d6+2 slashing damage, cooldown 2 rounds.

**Size:** Large

**About:**

A hulking predator that moves like stone given hunger. Its mottled hide blends with cave walls, and its breath smells of damp rock and old blood. The Cave Stalker hunts by scent, dragging prey into the dark and letting its wounds close faster than most can bleed.



## Celestial Serpent

**HP:** 47

**AC:** 14

**DR:** 0

**Save Roll:** Quick +2, Tough +1, Mind +2

**Alignment:** Orderly Kind (Guardian)

**Intelligence:** High (13-14)

**Magic Resistance:** Unaffected by the magic effects of Sleep, Charm, Fear, Hold, Emotion, Possession, Illusion, Confusion, Domination, Mind-reading.

**Number of Attacks:** 1

**Attack:** 2d6+2

**Special Defense:** Magic Weapon: Sword 1d8 is magical, causing DR -2.

**Special Attack:** Wing Buffet: Save Dex Quick, fail save roll 2d8+2 radiant, cooldown 2 rounds.

**Size:** Medium

**About:**

Benevolent serpentine beings with brilliantly colored wings and gentle manner, their celestial origins are evident in their radiant presence. These divine caretakers possess great intellect and insight, their magical abilities allowing them to protect and heal those in need.

# Centaur

**HP:** 35

**AC:** 14

**DR:** 0

**SaveRoll:** Quick +2, Tough +1, Mind +2

**Alignment:** Orderly Kind (Guardian)

**Intelligence:** Bright (11-12)

**MagicResistance:** -

**NumberofAttacks:** 2

**Attack:** 1d4+1, 1d4+1

**SpecialDefense:** Sure-footed, Woodland Stride:  
Ignores nonmagical difficult terrain.

**SpecialAttack:** Hoof Stomp: 10 ft, save Dex Quick,  
fail save roll 1d6+2 bludgeoning damage, cooldown 2  
rounds.

**Size:** Large

**About:**

Half horse and half warrior, centaurs guard their hunting grounds with fierce loyalty. They move through forest and eld as one with the land, striking fast and vanishing before their hooves stop echoing. Outsiders are given a single warning; any who ignore it meet a wall of muscle.



# Centipede Crawler

**HP:** 56

**AC:** 13

**DR:** 0

**SaveRoll:** Quick +2, Tough +1, Mind -1

**Alignment:** Wild Vile (Reaver)

**Intelligence:** Low (2-4)

**MagicResistance:** -

**NumberofAttacks:** 1

**Attack:** 2d10+2

**SpecialDefense:** Keen Smell: Senses creatures  
sneaking within 30 ft must save Wis Mind to avoid  
detection, strong masking scents negate.

**SpecialAttack:** Crushing Coils: 10 ft, save Con  
Tough, 2d6+3 bludgeoning damage, cooldown 2  
rounds.

**Size:** Large

**About:**

Horrific combinations of monstrous centipede and a black dragon, with segmented multilegged bodies and dragon's head. These crawlers live underground and prioritize constricting targets so they can't escape before finishing them off. They hunt by vibration and scent, slipping through tunnels in near silence until they strike. Once coiled around their prey, they crush the breath out.



## Chalk Prowler

**HP:** 18

**AC:** 13

**DR:** 0

**SaveRoll:** Quick +1, Tough +2, Mind +2

**Alignment:** Wild Vile (Reaver)

**Intelligence:** Bright (11-12)

**MagicResistance:** -

**NumberofAttacks:** 1

**Attack:** 1d6

**SpecialDefense:** Grave Chill: Save Con Tough or suffer -1 to next attack.

**SpecialAttack:** Bone Chill: 30 ft, save Dex Quick, fail save roll 1d4+1 necrotic damage, cooldown 3 rounds.

**Size:** Medium

**About:**

A small, ghost-pale creature that moves in sudden, deliberate bursts, its claws leaving chalky streaks where it walks. The air around it carries a grave chill that seeps into bones and slows reaction. Chalk Prowlers favor crypts and ruined halls, stalking from the edge of vision and striking when warmth or motion betrays life.



## Chalk Shrieker

**HP:** 21

**AC:** 13

**DR:** 0

**SaveRoll:** Quick +2, Tough -1, Mind -2

**Alignment:** Wild Vile (Reaver)

**Intelligence:** Below Average (5-7)

**MagicResistance:** -

**NumberofAttacks:** 2

**Attack:** 1d4+1, 1d4+1

**Special Defense:** Grave Chill: Save Con Tough or suffer -1 to next attack. Ambusher: If motionless in cover for 1 minute, counts as unseen until it moves or attacks.

**SpecialAttack:** Death Wail: 30 ft, save Wis Mind, fail save roll 1d4+2 necrotic damage, cooldown 3 rounds.

**Size:** Small

**About:**

A chalk-skinned ambusher that hides among bones and rubble until the air stills. When disturbed, it unleashes a piercing wail that chills the marrow and echoes through tombs like laughter. The Shrieker darts between attacks with sharp, nervous energy, striking twice before vanishing back into shadow and silence.



# Char Mauler

**HP:** 32

**AC:** 14

**DR:** 2

**Save Roll:** Quick +1, Tough +2, Mind +2

**Alignment:** Wild Vile (Reaver)

**Intelligence:** Bright (11-12)

**Magic Resistance:** -

**Number of Attacks:** 1

**Attack:** 1d10+2

**Special Defense:** Smoldering Form: Adjacent creatures within 10 feet that start their turn take 1 re unless they move away.

**Special Attack:** Ember Strike: 30 ft, save Dex Quick, fail save roll 1d8+2 fire, cooldown 3 rounds.

**Size:** Medium

**About:**

A blackened brute wreathed in slow-burning heat, leaving trails of ash where it walks. The Char Mauler stalks its prey from cover, hurling bursts of ember and smoke to drive them into panic before closing in. Its body radiates a dull glow beneath cracked skin, and the air around it tastes of iron and soot.



# Cinder Banshee

**HP:** 58

**AC:** 14

**DR:** 0

**Save Roll:** Quick +1, Tough +2, Mind +2

**Alignment:** Wild Vile (Reaver)

**Intelligence:** Bright (11-12)

**Magic Resistance:** -

**Number of Attacks:** 1

**Attack:** 3d4+3

**Special Defense:** Smoldering Form: Adjacent creatures that start their turn take 1 re unless they move away.

**Special Attack:** Wailing Flames: 30 ft, save Wis Mind, fail save roll 3d4+3 re damage, cooldown 3 rounds.

**Size:** Medium

**About:**

A spirit of smoke and sorrow, born from those who burned but never fell silent. It moves like drifting ash, its voice rising in a trembling wail that sets the air itself alight. The Cinder Banshee weakens resolve before it burns flesh, haunting the edges of battle and feeding on the fear that follows flame.



# Cinderborn Phoenix

**HP:** 69

**AC:** 14

**DR:** 0

**SaveRoll:** Quick +2, Tough +1, Mind +2

**Alignment:** Orderly Kind (Guardian)

**Intelligence:** Exceptional (15-16)

**MagicResistance:** +2 bonus vs spells

**NumberofAttacks:** 1

**Attack:** 3d6+3

**SpecialDefense:** Fire Immunity: Endurance, immune to fire damage.

**SpecialAttack:** Phoenix Flame: 30 ft, save: Dex Quick, fail save roll 3d4+3 fire, cooldown 3 rounds.

**Size:** Huge

**About:**

Magnificent birds of golden fire, their very presence radiates warmth and hope. The Cinderborn Phoenix appears where despair takes root, its flames burning away corruption and breathing life into what was lost. When slain, it collapses into a swirl of embers that reform in silence hours later, reborn and unscarred. Those who witness its flight feel courage rise unbidden, as if the world itself were breathing again.



# Claw Swarm

**HP:** 38

**AC:** 12

**DR:** 0

**SaveRoll:** Quick +1, Tough +2, Mind -1

**Alignment:** Impartial Vile (Schemer)

**Intelligence:** Low (2-4)

**MagicResistance:** -

**NumberofAttacks:** 3

**Attack:** 1d4 x number of hands, DN discretion.

**SpecialDefense:** Swarm

**SpecialAttack:** Grasping Claws: 30 ft, save Dex Quick, 1d8+2 slashing damage, cooldown 3 rounds.

**Size:** Small

**About:**

A writhing mass of severed hands skittering across the ground like grotesque spiders, their bony ngers clicking and scraping against stone. These undead abominations move with unsettling coordination, surging toward their prey in waves of grasping digits. When they catch someone, it's not just one or two hands - it's many of them, pulling and clawing from every direction. The sound alone is enough to unnerve most adventurers: that dry, rattling chorus of dead flesh dragging itself forward with singular purpose.



# Cloud Tyrant

**HP:** 62

**AC:** 14

**DR:** 0

**Save Roll:** Quick +2, Tough +1, Mind +2

**Alignment:** Orderly Vile (Tyrant)

**Intelligence:** Exceptional (15-16)

**Magic Resistance:** -

**Number of Attacks:** 1

**Attack:** 3d4+3

**Special Defense:** Aura of Judgement. Keen Smell: Senses creatures sneaking within 60 ft must save Wis Mind to avoid detection, strong masking scents negate. Indomitable: Mental edge on resisting fear/compulsion, small bonus of +1.

**Special Attack:** Storm Strike: 10 ft, save Dex Quick, fail save roll 2d8+3 lightning damage, cooldown 3 rounds.

**Size:** Huge

**About:**

Massive sky colossi corrupted by dark forces, their bodies wreathed in storm clouds and their eyes glowing with malevolent intelligence. These tyrants command legions of lesser giants and can manipulate weather to devastating effect.



# Commoners

**HP:** 1 – 10

**AC:** 7 – 11

**DR:** -1 (else armor)

**Save Roll:** Quick +0, Tough +0, Mind +0

**Alignment:** Varies

**Intelligence:** Average (8 – 10)

**Magic Resistance:** –

**Number of Attacks:** 1

**Attack:** Weapon type (club 1d4, knife 1d3, pitchfork 1d6, etc.)

**Special Defense:** -

**Special Attack:** -

**Size:** Medium

**About:**

These are all common humanoids of all races that have everyday lives, from sailors to bartenders, from farmers to soldiers. They tend fields, build homes, and fill taverns with life. While rarely trained for war, their resolve and numbers can turn the tide of a village's defense. In peace they are the hands that sustain civilization; in strife they are its first to bleed.

# Corpse Bloom

**HP:** 45

**AC:** 12

**DR:** 0

**SaveRoll:** Quick +1, Tough +2, Mind -3

**Alignment:** Unaligned

**Intelligence:** Non-Intelligent (0)

**MagicResistance:** -

**NumberofAttacks:** 1

**Attack:** 2d6+2

**SpecialDefense:** False Appearance: Deception, appears as inanimate terrain/object while motionless, save Wis Mind to notice. Poison Immunity: Immune to poison effects.

**SpecialAttack:** Spore Burst: 30 ft, save Con Tough, fail save roll 2d8+3 poison, cooldown 3 rounds.

**Size:** Large

**About:**

A grotesque fusion of plant and carrion, the corpse bloom sprouts from battlefields and mass graves where death has soaked deep into the soil. Its petals are mottled with bruise-like purples and gangrenous yellows, while thick vines coil around half-dissolved bones and rotting flesh. The thing reeks of sweet decay, a cloying perfume that masks the stench of its latest meal. When threatened, the bloom swells and pulses, building pressure until it releases a cloud of toxic spores that cling to skin and burrow into lungs. Even in death, it's dangerous - the final rupture of its bulbous core can turn a victory into a slow, choking demise for anyone standing too close.



# Corrosive Ooze

**HP:** 48

**AC:** 12

**DR:** 0

**SaveRoll:** Quick -2, Tough +2, Mind -3

**Alignment:** Unaligned

**Intelligence:** Non-Intelligent (0)

**MagicResistance:** -

**NumberofAttacks:** 1

**Attack:** 2d8+3

**SpecialDefense:** Amorphous. Acid Immune: No damage from acid attacks.

**SpecialAttack:** Acid Dissolve: 30 ft, save Dex Quick, fail save roll 3d4+3 acid, cooldown 3 rounds.

**Size:** Medium

**About:**

A bubbling, translucent mass that hisses and steams as it slides forward, leaving pitted stone and warped metal in its wake. The ooze shifts between sickly yellows and murky greens, its surface roiling with caustic vapors that sting the eyes and throat. Anything it touches begins to dissolve - leather blackens and curls, iron rusts in seconds, and flesh blisters on contact. The creature seems drawn to metal, perhaps by some primitive chemical hunger.

# Corrupted Seraph

**HP:** 54

**AC:** 14

**DR:** 0

**SaveRoll:** Quick +2, Tough +1, Mind +2

**Alignment:** Wild Vile (Reaver)

**Intelligence:** Average (8-10)

**MagicResistance:** -

**NumberofAttacks:** 1

**Attack:** 2d8+2

**Special Defense:** Draining Gaze. Reckless: Frenzy, prioritizes offense this round with +2 to attack, yet easier to hit until its next turn with -2 to AC. Teleport: Can move to any space 40 feet that is not occupied.

**SpecialAttack:** Fallen Strike: 10 ft, save Dex Quick, fail save roll 2d6+3 necrotic damage, cooldown 2 rounds.

**Size:** Large

**About:**

Corrupted celestial beings whose divine nature has been twisted by dark magic, resembling large muscular ogres with crystalline growths and radiant scars. These seraph remnants are foul-tempered and unpredictable, torn between their original divine purpose and their current corrupted state.



# Crag Centipede

**HP:** 23

**AC:** 12

**DR:** 0

**SaveRoll:** Quick +1, Tough +2, Mind -1

**Alignment:** Orderly Impartial (Arbiter)

**Intelligence:** Animal (1)

**MagicResistance:** -

**NumberofAttacks:** 2

**Attack:** 1d3+1, 1d3+1

**SpecialDefense:** Stonebound: resist being moved.

**SpecialAttack:** Stone Bite: 30 ft, save Dex Quick, fail save roll 1d4+1 piercing damage, cooldown 3 rounds.

**Size:** Small

**About:**

The crag centipede moves with unsettling precision, its body sliding through cracks barely wide enough for a blade. It hunts by feeling vibrations through stone, waiting for someone to walk nearby, then strikes from odd angles - under a shield, between pieces of armor, anywhere there's an opening. Its jaws are packed with bits of quartz and granite that grind into whatever it bites.



# Creeper Prowler

**HP:** 37

**AC:** 14

**DR:** 1

**Save Roll:** Quick +2, Tough +1, Mind +2

**Alignment:** Wild Vile (Reaver)

**Intelligence:** Bright (11-12)

**Magic Resistance:** -

**Number of Attacks:** 2

**Attack:** 1d4+1, 1d4+1

**Special Defense:** Bristled Hide: On a missed close-quarters strike, attacker takes 1 piercing. Thick Hide Reduced damage DR.

**Special Attack:** Thorn Lash: 30 ft, save Dex Quick, fail save roll 1d8+2 piercing damage, cooldown 3 rounds.

**Size:** Medium

## About:

A low-slung predator covered in coarse, needle-sharp bristles that jut from thick hide like a forest of barbs. The creeper prowler moves with surprising stealth for something so heavily armored, its bulk deceptive until it charges. Getting close is a mistake - even a glancing blow leaves quills embedded in exposed skin, and a direct hit from its shoulder can knock a fighter flat. Long, whip-like thorns trail from its flanks, lashing out at anything that tries to flank or flee. After an encounter, adventurers spend hours pulling splinters from gear, each one a reminder of how much worse it could have been.



# Crypt Hollow Warden

**HP:** 41

**AC:** 12

**DR:** 1

**SaveRoll:** Quick -1, Tough +2, Mind -1

**Alignment:** Orderly Impartial (Arbiter)

**Intelligence:** Below Average (5-7)

**MagicResistance:** -

**NumberofAttacks:** 1

**Attack:** 1d10+2

**SpecialDefense:** Static Hum: within 20 ft creatures have -2 to concentration and mind saves.

**SpecialAttack:** Hollow Echo: 30 ft, save Wis Mind, fail save roll 1d8+2 psychic damage, cooldown 3 rounds.

**Size:** Large

**About:**

A hulking figure of cracked stone and empty sockets, its chest cavity a dark void that hums with low, droning vibrations. The crypt hollow warden stands motionless until disturbed, then moves with slow inevitability. Getting near it brings a pressure to the skull - thoughts scatter, words stick in the throat, and concentration frays at the edges. When it speaks, the sound comes from everywhere and nowhere, a hollow echo that bypasses ears and lands directly in the mind. Steel loses its edge in its presence, and even seasoned warriors find their resolve tested by whispers they can't quite hear but definitely feel.



# Crypt Leaper

**HP:** 22

**AC:** 14

**DR:** 0

**SaveRoll:** Quick +1, Tough +2, Mind +2

**Alignment:** Wild Vile (Reaver)

**Intelligence:** Average (8-10)

**MagicResistance:** -

**NumberofAttacks:** 1

**Attack:** 1d6+1

**SpecialDefense:** Smoldering Form: adjacent creatures within 10 feet that start their turn takes 1 fire damage.

**Special Attack** Flame Leap: 30 ft, save Dex Quick, fail save roll 1d4+2 fire damage, cooldown 3 rounds.

**Size:** Medium

**About:**

A hunched figure wreathed in smoke and embers, its cracked skin glowing like dying coals. The crypt leaper uses terrain to its advantage, darting between cover and launching itself across open ground in bursts of flame. Standing next to it means breathing hot ash and feeling skin blister from radiant heat. It picks a target and harasses them relentlessly, leaping away before anyone can retaliate, leaving trails of soot and scattered sparks.



# Crystal Beetle

**HP:** 23

**AC:** 14

**DR:** 2

**Save Roll:** Quick +1, Tough +2, Mind -3

**Alignment:** Impartial Impartial (Wanderer)

**Intelligence:** Animal (1)

**Magic Resistance:** -

**Number of Attacks:** 1

**Attack:** 1d6+1

**Special Defense:** Crystal Armor: Defense, crystalline plates reduce harm from mundane (regular/ordinary) weapons. Light Reflection.

**Special Attack:** Prism Flash: 30 ft, save Wis Mind, fail save roll 1d4+1 radiant damage, cooldown 3 rounds.

**Size:** Small

**About:**

Large insects with carapaces that seem to be formed of living crystal, their bodies refract into blinding shards that can blind and confuse enemies. These crystalline creatures are highly resistant to conventional weapons, their crystal bodies capable of withstanding most attacks.

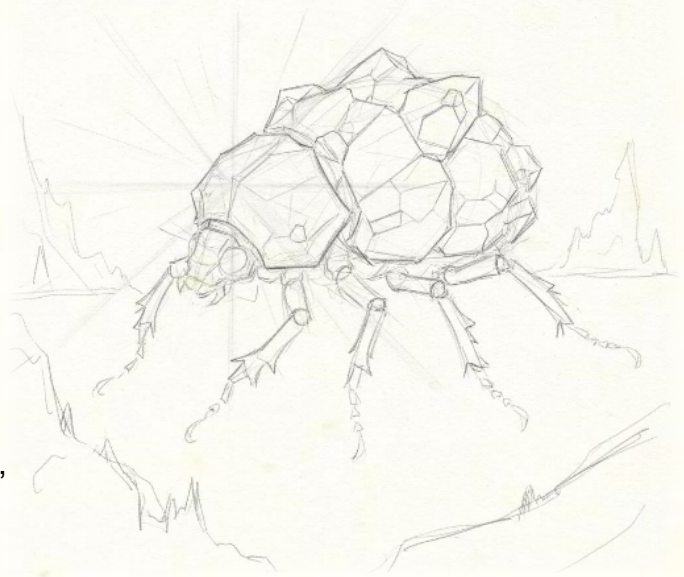

# Crystalborn Beast

**HP:** 58

**AC:** 14

**DR:** 2

**Save Roll:** Quick +1, Tough +2, Mind -1

**Alignment:** Impartial Impartial (Wanderer)

**Intelligence:** Low (2-4)

**Magic Resistance:** +2 bonus vs spells

**Number of Attacks:** 1

**Attack:** 2d8+2

**Special Defense:** Crystal Armor: Crystalline plates reduce harm from magic weapons - any magic weapon less than +2 to damage, no bonus damage magical damage taken. Light Refraction.

**Special Attack:** Crystal Shard: 30 ft, save Dex Quick, fail save roll 3d4+3 slashing damage, cooldown 3 rounds.

**Size:** Large

**About:**

Massive creatures formed entirely of living crystal that refract into blinding shards, their faceted surfaces creating blinding auras that can confuse and disorient enemies. These beasts can shatter their own crystal bodies to create deadly storms of shrapnel.



# Dark Harvester

**HP:** 58

**AC:** 12

**DR:** 0

**Save Roll:** Quick +2, Tough +0, Mind +2

**Alignment:** Wild Vile (Reaver)

**Intelligence:** High (13-14)

**Magic Resistance:** -

**Number of Attacks:** 1

**Attack:** 3d6+3

**Special Defense:** Shadow Form: Body of living shadow, partially incorporeal in dim/dark. Mythic Resilience: Convert a failed save to success 1 time per day.

**Special Attack:** Shadow Drain: 60 ft, save Dex Quick, fail save roll 3d4+3 necrotic damage, cooldown 3 rounds.

**Size:** Huge

**About:**

Twelve-foot tall creatures composed of living darkness with multiple writhing Dark tendrils instead of limbs. These harvesters feed on light and warmth, draining the very essence from their surroundings.



# Darkling Scout

**HP:** 25

**AC:** 14

**DR:** 0

**Save Roll:** Quick +2, Tough +0, Mind +1

**Alignment:** Wild Impartial (Seeker)

**Intelligence:** Average (8-10)

**Magic Resistance:** -

**Number of Attacks:** 1

**Attack:** 1d6+1

**Special Defense:** Shadow Burst: Bright light, attack and perception save Dex Quick, fail save roll impaired, at start of turn

-2 to hit for 2 rounds. Shadow Step. Shadow Stealth: In dim/darkness gains superior concealment while moving slowly with only a 10% chance of being detected if actively searched for within 30 feet, but bright lights will negate.

**Special Attack:** Shadow Dart: 30 ft, save Dex Quick, fail save roll 1d6+1 necrotic damage, cooldown 3 rounds.

**Size:** Small

**About:**

A slight, shadowy gure that seems to blur at the edges, more suggestion than solid form in dim light. The darkling scout moves like smoke through darkness, slipping between shadows with unnatural ease. Torchlight makes it inch and stumble, revealing glimpses of pale skin and too-large eyes before it darts away. Some work as informants for thieves and smugglers, their fey nature carefully hidden beneath hoods and cloaks. In a fight, they don't stand and trade blows - they vanish into shadow, reappear behind you, and send bolts of cold darkness before melting away again.



# Dark Lurker Bogeyman

**HP:** 55

**AC:** 14

**DR:** 0

**SaveRoll:** Quick +1, Tough +1, Mind +2

**Alignment:** Impartial Vile (Schemer)

**Intelligence:** Average (8-10)

**MagicResistance:** -

**NumberofAttacks:** 1

**Attack:** 3d6+3

**SpecialDefense:** Feed on Fear: psychic, grows stronger when enemies are frightened. Shadow Stealth: In dim/darkness gains superior concealment while moving slowly with 20% chance of being discovered if actively looking for within 30 feet, bright light negates. Resonant Connection: Can sense the general direction of a marked target at long distances of 100 feet, barriers may disrupt.

**SpecialAttack:** Terror Whisper: 30 ft, save Dex Quick, fail save roll 3d4+3 psychic damage, cooldown 3 rounds.

**Size:** Large

**About:**

A towering silhouette that exists somewhere between nightmare and flesh, its form constantly shifting in the periphery of vision. The dark lurker bogeyman doesn't just hunt - it savors fear, growing more solid and powerful as terror takes hold. It marks targets across distances, tracking them through walls and closed doors by the psychic resonance of their dread. Torchlight keeps it at bay but doesn't banish it entirely; the thing simply waits in deeper shadows, whispering thoughts that aren't quite heard but definitely felt. Lesser dark creatures follow in its wake, emboldened by their leader's presence. When it strikes, the attack is as much mental as physical - a psychic violation that leaves victims questioning what's real.

# Death Orb

**HP:** 47

**AC:** 12

**DR:** 0

**SaveRoll:** Quick +2, Tough +2, Mind +2

**Alignment:** Orderly Vile (Tyrant)

**Intelligence:** High (13-14)

**MagicResistance:** +3 save against all spells, immune to necrotic damage

**NumberofAttacks:** 1

**Attack:** 2d6+2

**SpecialDefense:** Magic Resistance. Ethereal Sight. Incorporeal Movement.

**SpecialAttack:** Soul Drain: 60 ft, save Dex Quick, fail save roll 2d8+2 necrotic damage, cooldown 3 rounds.

**Size:** Small

**About:**

Spectral undead globes that continue their paranoid existence beyond death, their magic resistance and deadly necrotic beam (Soul drain) make them incredibly dangerous. These death orbs haunt their old territories, they're mad - they intend others to be too.

# Deepcoil Horror

**HP:** 63

**AC:** 14

**DR:** 3

**Save Roll:** Quick +2, Tough +2, Mind +2

**Alignment:** Impartial Vile (Schemer)

**Intelligence:** Super-Super-Genius (18)

**Magic Resistance:** +2 save vs spells, immune to charm, illusions, fear, mental control effects

**Number of Attacks:** 1

**Attack:** 3d6+3

**Special Defense:** Burrowing: Burrows through loose earth at normal speed, leaves a narrow tunnel.

**Special Attack:** Earth Tremor: 60 ft, save Dex Quick, fail save roll 3d4+3 bludgeoning damage and -2 to hit next round, cooldown 4 rounds.

**Size:** Huge

**About:**

Ancient dragon-like creatures that burrow deep beneath the earth, their massive forms are covered in thick scales and their eyes burn with malevolent intelligence. These mythic horrors are among the oldest creatures in existence, their incredible strength and magical abilities making them nearly unstoppable forces of destruction.



## Desert Ambusher

**HP:** 38

**AC:** 14

**DR:** 0

**Save Roll:** Quick +2, Tough +2, Mind -1

**Alignment:** Orderly Vile (Tyrant)

**Intelligence:** Low (2-4)

**Magic Resistance:** -

**Number of Attacks:** 1

**Attack:** 2d6+2

**Special Defense:** Ambusher: If motionless in cover for 1 minute, counts as unseen until it moves or attacks, searching within 10 ft save Wis Mind to notice.

**Special Attack:** Sand Burst: 10 ft, save Dex Quick, 2d4+2 bludgeoning damage, cooldown 2 rounds.

**Size:** Medium

**About:**

A compact predator built low to the ground, its scaled hide the color of sun-bleached bone and desert stone. Faint blue energy crackles along its spine and jaw, remnant draconic power compressed into a frame no bigger than a large dog. The desert ambusher buries itself in sand with only its eyes exposed, patient as stone until something edible wanders close. Then it erupts in a spray of grit and lightning, jaws snapping with surprising force. They hunt in groups, spacing themselves along game trails so prey that dodges one walks straight into another. The crackling sound of their electricity is often the only warning before sand explodes upward.



## Desert Scorpion

**HP:** 23

**AC:** 13

**DR:** 0

**Save Roll:** Quick +2, Tough +1, Mind -3

**Alignment:** Orderly Impartial (Arbiter)

**Intelligence:** Animal (1)

**Magic Resistance:** -

**Number of Attacks:** 1

**Attack:** 1d6+1

**Special Defense:** Heat Resistance. Burrowing: burrows through loose earth at normal speed.

**Special Attack:** Sting Strike: 10 ft, save: Dex Quick, 1d8+1 poison, cooldown 2 rounds.

**Size:** Medium

**About:**

Hardy arachnids perfectly adapted to scorching environments, their pale exoskeletons reflect heat while their bodies conserve precious moisture. These desert dwellers can burrow beneath sand dunes and emerge without warning, their movements creating small dust clouds that obscure vision.



# Desireman

**HP:** 52

**AC:** 14

**DR:** 0

**Save Roll:** Quick +2, Tough +2, Mind +2

**Alignment:** Orderly Vile (Tyrant)

**Intelligence:** Average (8-10)

**Magic Resistance:** +1 bonus vs spells, unaffected by the magic effects of Sleep, Charm, Fear, Hold, Emotion, Possession, Illusion, Confusion, Domination, Mind-reading

**Number of Attacks:** 1

**Attack:** 2d6+2

**Special Defense:** Aura of Desire. Magic Resistance.

**Special Attack:** Whisper Flame: 30 ft, save Dex Quick, fail save roll 2d8+2 psychic damage, cooldown 3 rounds.

**Size:** Medium

**About:**

A figure of unsettling perfection, every feature carefully calibrated to provoke want rather than revulsion. The Desireman's beauty is a weapon - too symmetrical, too inviting, with eyes that promise exactly what each observer craves most. Its presence warps the air with invisible pressure, making refusal feel like denying something essential. It doesn't fight unless cornered, preferring to whisper half-truths and feed fantasies until victims compromise themselves. When it does strike, flames bloom in the mind rather than the air - psychic fire that burns through thoughts of resistance. Mind magic slides off its form like water off glass.



# Devourer Hound

**HP:** 58

**AC:** 14

**DR:** 0

**Save Roll:** Quick +2, Tough +2, Mind +2

**Alignment:** Impartial Vile (Schemer)

**Intelligence:** Average (8-10)

**Magic Resistance:** -

**Number of Attacks:** 1

**Attack:** 3d6+3

**Special Defense:** Shapechange. Keen Smell: creatures sneaking within 30 ft must save Wis Mind to avoid detection, strong masking scents negate.

**Special Attack:** Soul Howl: 10 ft, save Dex Quick, 3d4+3 psychic damage, cooldown 2 rounds.

**Size:** Medium

**About:**

Mature shapechanging fiends that have consumed many souls to increase their power, their enhanced size and supernatural abilities make them formidable commanders. These devourer hounds lead fiendish armies and form alliances with other dangerous creatures.



# Dire Bunyip

**HP:** 67

**AC:** 14

**DR:** 0

**Save Roll:** Quick +2, Tough +2, Mind -3

**Alignment:** Wild Vile (Reaver)

**Intelligence:** Animal (1)

**Magic Resistance:** -

**Number of Attacks:** 1

**Attack:** 3d6+3

**Special Defense:** Amphibious.

**Special Attack:** Tail slam: 10 ft, save Dex Quick, fail save roll 3d4+3 bludgeoning damage, cooldown 2 rounds.

**Size:** Huge

**About:**

An aquatic predator the size of a small boat, its sleek body rippling with muscle beneath thick, mottled hide. The dire bunyip lurks in deep rivers and coastal waters, surfacing only when it catches the scent of blood or disturbed prey. Once it locks onto a target, retreat isn't in its nature - the smell drives it into relentless pursuit. Ships aren't obstacles but challenges; the creature slams into hulls with bone-jarring force, splintering wood and capsizing smaller vessels to reach whatever's inside. Its powerful tail can sweep entire decks clear with a single blow. Other bunyips give it wide berth, recognizing an apex threat they can't match.



# Dire Hunter

**HP:** 39

**AC:** 14

**DR:** 0

**Save Roll:** Quick +2, Tough +2, Mind -3

**Alignment:** Impartial Impartial (Wanderer)

**Intelligence:** Below Average (5-7)

**Magic Resistance:** -

**Number of Attacks:** 1

**Attack:** 1d10+2

**Special Defense:** Pack Coordination. Keen Senses: Heightened perception, creatures sneaking within 30 ft must save Wis Mind to avoid detection.

**Special Attack:** Pack Pounce: 10 ft, save Dex Quick, fail save roll 2d4+2 bludgeoning damage, cooldown 2 rounds.

**Size:** Large

**About:**

Enormous canines with shaggy fur and powerful jaws, their size and pack mentality make them deadly hunters. These massive predators coordinate their attacks to bring down prey much larger than themselves, their trip attacks capable of knocking down even the sturdiest opponents.



## Discord Sower

**HP:** 49

**AC:** 14

**DR:** 0

**SaveRoll:** Quick +2, Tough +2, Mind +2

**Alignment:** Orderly Vile (Tyrant)

**Intelligence:** Exceptional (15-16)

**MagicResistance:** +2 vs spells

**NumberofAttacks:** 1

**Attack:** 2d6+2

**SpecialDefense:** Devil Sight.

**SpecialAttack:** Chaos Spark: 60 ft, save Dex Quick, fail save roll 2d8+2 psychic damage 35% chance you'll distrust your own party immediately plus 1d4 days, cooldown 3 rounds.

**Size:** Medium

**About:**

Devils that sow discord and chaos among mortals, their insidious aura can turn allies against each other (see Chaos Spark). They prefer to stay behind the front lines, using their manipulation abilities to break enemy ranks from within.



## Divine Sentinel

**HP:** 56

**AC:** 14

**DR:** 0

**SaveRoll:** Quick +2, Tough +2, Mind +2

**Alignment:** Orderly Kind (Guardian)

**Intelligence:** Average (8-10)

**MagicResistance:** -

**NumberofAttacks:** 1

**Attack:** 3d6+3

**SpecialDefense:** Radiant Authority. Teleport: Move in any direction of unoccupied space up to 40 feet away.

**SpecialAttack:** Holy Ray: 10 ft, save Dex Quick, fail save roll 3d4+3 radiant damage, cooldown 2 rounds.

**Size:** Medium

**About:**

A celestial enforcer draped in owing robes, its skin luminous like polished marble touched by dawn. The divine sentinel moves with fluid precision, greatsword held ready - the blade humming with contained radiance that leaves afterimages in the air. No armor weighs it down; divine authority itself turns aside blows meant for lesser beings. When it strikes, the sword cuts through darkness and doubt as easily as flesh, and those caught in its holy ray feel judgment made manifest. It doesn't speak threats or offer mercy - it simply acts, carrying out cosmic law with the certainty of stars following their courses.



# Dragonroot Tree

**HP:** 65

**AC:** 14

**DR:** 0

**Save Roll:** Quick +2, Tough +2, Mind -1

**Alignment:** Wild Vile (Reaver)

**Intelligence:** Low (2-4)

**Magic Resistance:** -

**Number of Attacks:** 1

**Attack:** 2d6+2

**Special Defense:** False Appearance: Appears as inanimate terrain/object while motionless, save Wis Mind to notice it. Fire Immune.

**Special Attack:** Branch Lash: 20 ft, save Dex Quick, fail save roll 2d8+2 re damage, cooldown 3 rounds.

**Size:** Huge

**About:**

A towering giant with bark that shifts between wood grain and something reptilian, each ridge catching light like dragon scales. Thick branches twist overhead, their tips sharpened into wicked thorns that glow faintly with inner heat. The dragonroot doesn't move unless threatened, standing motionless for years as moss and vines try - and fail - to take hold on its surface. When provoked, branches whip forward with startling speed, trailing embers and leaving scorch marks across stone and earth. The air around it shimmers with residual heat, and anything foolish enough to strike its trunk finds their weapon smoking, the bark too hot to touch for long.



# Dreadful Spirit

**HP:** 48

**AC:** 14

**DR:** 0

**Save Roll:** Quick +2, Tough +2, Mind +2

**Alignment:** Wild Vile (Reaver)

**Intelligence:** Average (8-10)

**Magic Resistance:** -

**Number of Attacks:** 4

**Attack:** 1d4, 1d4, 1d4, 1d4

**Special Defense:** Incorporeal. Horrifying

Visage: initial encounter at 40 ft or less, save Wis Mind, if fail save roll, fear and panic sets in, lose next turn.

**Special Attack:** Terror Gaze: 30 ft, save Dex Quick, fail save roll 2d8+2 psychic damage, but if under fear and panic (Horrifying Visage) and succeed save roll, take 1/2 damage, cooldown 3 rounds.

**Size:** Medium

**About:**

Powerful ethereal beings whose forms radiate supernatural terror, their presence alone can drive mortals to madness. These dreadful spirits are masters of possession, using their horrifying visage to weaken victims before taking control of their bodies.



# Dread Ghoul

**HP:** 53

**AC:** 14

**DR:** 2

**Save Roll:** Quick +2, Tough +2, Mind -1

**Alignment:** Wild Vile (Reaver)

**Intelligence:** Low (2-4)

**Magic Resistance:** -

**Number of Attacks:** 1

**Attack:** 3d6+3

**Special Defense:** -

**Special Attack:** Paralyzing Claw, 10 ft, save Dex Quick, fail save roll 3d4+3 necrotic damage, 38% chance of paralysis for 1d8 rounds, cooldown 2 rounds.

**Size:** Medium

**About:**

Powerful undead with thick natural armor and enhanced strength, their forms are the result of generations of selective feeding. Their claws capable of paralyzing even the strongest opponents.



# Dryad

**HP:** 22

**AC:** 11

**DR:** 0

**SaveRoll:** Quick +2, Tough +2, Mind +2

**Alignment:** Impartial Impartial (Wanderer)

**Intelligence:** Average (8-10)

**MagicResistance:** -

**NumberofAttacks:** 1

**Attack:** 1d6+1

**SpecialDefense:** Nature Bond: Once per day, when the Dryad would take damage, they can transfer up to half that damage to nearby plant life within 30 feet, wilting flowers and browning leaves as the forest absorbs the blow.

**SpecialAttack:** Thorn Spray: 30 ft, save Dex Quick, fail save roll 1d4+1 piercing damage, cooldown 3 rounds.

**Size:** Medium

**About:**

Beautiful fey creatures whose forms seem to be part tree and part humanoid, their connection to nature grants them supernatural abilities. These guardians of the forest can move through trees as if they were doors and use their natural charm to protect their woodland homes.



# Dungeons Scorpion

**HP:** 34

**AC:** 14

**DR:** 0

**SaveRoll:** Quick +2, Tough +2, Mind -3

**Alignment:** Orderly Impartial (Arbiter)

**Intelligence:** Animal (1)

**MagicResistance:** -

**NumberofAttacks:** 1

**Attack:** 2d6+2

**SpecialDefense:** Wall Climbing.

**SpecialAttack:** Ceiling Drop: Save Dex Quick, fail save roll 2d4+2 bludgeoning damage, cooldown 2 rounds.

**Size:** Medium

**About:**

Pale arthropods whose eyes have adapted to complete darkness, their heightened senses allow them to navigate underground environments with perfect precision. These subterranean hunters have developed enhanced climbing abilities and can cling to cave ceilings for hours before dropping onto prey.



## Dusk Banshee

**HP:** 20

**AC:** 14

**DR:** 0

**Save Roll:** Quick +2, Tough +2, Mind +2

**Alignment:** Wild Vile (Reaver)

**Intelligence:** Average (8-10)

**Magic Resistance:** -

**Number of Attacks:** 1

**Attack:** 1d6+1

**Special Defense:** Specter Step: It fades between shadows, reappearing anywhere within 30 ft. It can't attack on the turn it reappears, cooldown 2 rounds.

**Special Attack:** Wail Echo: 30 ft, save Dex Quick, fail save roll 1d4+1 sonic damage, cooldown 3 rounds.

**Size:** Small

**About:**

Faintly translucent and veiled in dim mist, the Dusk Banshee drifts through twilight ruins where the veil between worlds is thin. Its wail doesn't just pierce the ear - it vibrates through bone, shaking life loose from the living. Hunters claim it flickers between sight and shadow, never fully here or gone, leaving behind only the echo of its lament.



## Dusk Devourer

**HP:** 22

**AC:** 14

**DR:** 0

**Save Roll:** Quick +2, Tough +2, Mind -2

**Alignment:** Wild Vile (Reaver)

**Intelligence:** Low (2-4)

**Magic Resistance:** -

**Number of Attacks:** 1

**Attack:** 1d6+1

**Special Defense:** Dim Shroud: In dim light or darkness, creatures must save Wis Mind to detect it.

**Special Attack:** Shadow Bite: 30 ft, save Dex Quick, fail save roll 1d4+1 necrotic, cooldown 3 rounds.

**Size:** Medium

**About:**

A thin, wiry predator cloaked in umbral haze, the Dusk Devourer feeds on warmth and motion. It darts between strikes, jaws dripping with necrotic venom that robs strength rather than blood. Its movements are jerky yet precise, like a puppet animated by hunger and malice. Wherever it lingers, the air feels colder and sound seems to fade.



## Ebon Beetle

**HP:** 19

**AC:** 14

**DR:** 0

**Save Roll:** Quick +2, Tough -1, Mind +2

**Alignment:** Orderly Vile (Tyrant)

**Intelligence:** Exceptional (15-16)

**Magic Resistance:** -

**Number of Attacks:** 1

**Attack:** 1d6+1

**Special Defense:** Mirror Hide: Reactions crawl across its form like living light. Those within 60 ft save Wis Mind or lose track of it for 1 round.

**Special Attack:** Carapace Ram: 30 ft, save Dex Quick, fail save roll 1d4+1 bludgeoning, cooldown 3 rounds.

**Size:** Tiny

**About:**

These armored insects thrive in caverns and ruins steeped in darkness. Their shells gleam like oiled obsidian, and when they charge, the impact sounds like stone cracking under pressure. Ebon Beetles rarely fight head-on - they stalk the edges of light, ramming from the dark until their prey collapses from shock or fear. Even torchlight struggles to reflect off their carapaces.



## Eclipse Shade

**HP:** 31

**AC:** 14

**DR:** 1

**Save Roll:** Quick +2, Tough +2, Mind +2

**Alignment:** Orderly Vile (Tyrant)

**Intelligence:** Average (8-10)

**Magic Resistance:** -

**Number of Attacks:** 1

**Attack:** 2d6+2

**Special Defense:** Hardened Hide: Reduce the first point of slashing damage each round. Thick Hide: Reduce damage by +1 against nonmagical weapons. Steadfast Stance: Advantage on checks to resist shove or knockdown.

**Special Attack:** Shadow Slam: 30 ft, save Dex Quick, fail save roll 2d4+2 necrotic, cooldown 3 rounds.

**Size:** Medium

**About:**

Born from light suffocated by its own shadow, the Eclipse Shade moves with crushing intent. Its outline distorts like heat shimmer, and its blows land with the weight of collapsing walls. It advances without haste or hesitation, each strike draining warmth and color from the world around it. Those who survive recall the eerie silence - even their screams seemed swallowed whole.

## Elder Aranea

**HP:** 41

**AC:** 14

**DR:** 0

**Save Roll:** Quick +2, Tough +2, Mind +1

**Alignment:** Impartial Impartial (Wanderer)

**Intelligence:** Average (8-10)

**Magic Resistance:** -

**Number of Attacks:** 1

**Attack:** 2d6+2

**Special Defense:** Shapechanger, Spider Climb: Movement, adheres to walls and ceilings, climbs at normal speed, grease-like effects negate. Web Sense: Senses, while touching connected webs, perceives vibrations and the position of creatures along them within 60 ft.

**Special Attack:** Web Snare: Save Dex Quick, fail save roll 2d4+2 bludgeoning, cooldown 2 rounds.

**Size:** Medium

**About:**

Large spider-like creatures able to shift into human shape, hiding their true nature beneath clever illusions. Elder Araneas lead smaller kin with calm intelligence, using webs as both lairs and traps. Their magic creates glowing orbs and false visions to lure prey or confuse intruders before striking.

## Elder Lure Fiend

**HP:** 60

**AC:** 14

**DR:** 0

**Save Roll:** Quick -1, Tough +2, Mind +2

**Alignment:** Wild Vile (Reaver)

**Intelligence:** High (13-14)

**Magic Resistance:** -

**Number of Attacks:** 1

**Attack:** 3d6+3

**Special Defense:** Enticing Presence, Mythic Resilience: Limited uses, convert a failed save to success, cannot use while incapacitated.

**Special Attack:** Desire Whisper: 30 ft, save Dex Quick, fail save roll 3d4+3 psychic, cooldown 3 rounds.

**Size:** Large

**About:**

Predators that feed on fear and obsession. They whisper into minds, drawing victims closer until their illusions become reality. Their presence twists what a person sees and hears, turning love, guilt, or desire into a weapon that pulls the weak-willed to their doom.



# Elemental

**HP:** 53

**AC:** 14

**DR:** 2

**SaveRoll:** Quick +2, Tough +2, Mind +1

**Alignment:** Impartial Impartial (Wanderer)

**Intelligence:** Average (8-10)

**MagicResistance:** -

**NumberofAttacks:** 1

**Attack:** 3d6+3

**SpecialDefense:** Elemental Nature, Damage Immunity.

**SpecialAttack:** Element Surge: 30 ft, save Dex Quick, fail save roll 3d4+3 elemental, cooldown 3 rounds.

**Size:** Large

**About:**

Living forms of raw nature given shape - fire, water, air, or earth bound together by energy. Elementals cannot

be harmed by their own element and reshape their surroundings without thought. They strike with the same force that birthed them: heat, pressure, flood, or wind.



Type: Fire, Water, Air, or Earth (chosen by DN)

# Ember Beetle

**HP:** 18

**AC:** 13

**DR:** 1

**SaveRoll:** Quick +2, Tough +2, Mind -3

**Alignment:** Wild Vile (Reaver)

**Intelligence:** Animal (1)

**MagicResistance:** -

**NumberofAttacks:** 1

**Attack:** 1d6+1

**SpecialDefense:** Fire Resistance, Heat Aura.

**SpecialAttack:** Spark Spray: 30 ft, save Dex Quick, fail save roll 1d4+1 fire, cooldown 3 rounds.

**Size:** Small

**About:**

Small, glowing beetles that crawl through burned forests and ash fields. Their shells shine like live coals, and the air around them ripples with heat. When threatened, they spray sparks that can set dry brush alight, leaving trails of smoke and scorched ground behind.

## Emberborn Beast

**HP:** 62

**AC:** 14

**DR:** 2

**SaveRoll:** Quick +2, Tough +2, Mind -1

**Alignment:** Impartial Impartial (Wanderer)

**Intelligence:** Low (2-4)

**MagicResistance:** -

**NumberofAttacks:** 1

**Attack:** 3d6+3

**SpecialDefense:** Fire Immunity: Endurance, immune to fire damage. Heat Resistance.

**SpecialAttack:** Flame Mane: 30 ft, save Dex Quick, fail save roll 3d4+3 fire, cooldown 3 rounds.

**Size:** Large

**About:**

Fire-dwelling beasts covered in burning fur, their presence makes the air shimmer with heat. Their roars sound like rolling flames, and when they charge, the ground scorches beneath them. They live in lava plains and burned-out forests, feeding on anything that can still move through the heat.



## Ember Glider

**HP:** 29

**AC:** 14

**DR:** 1

**SaveRoll:** Quick +2, Tough +2, Mind +1

**Alignment:** Impartial Vile (Schemer)

**Intelligence:** Average (8-10)

**MagicResistance:** -

**NumberofAttacks:** 1

**Attack:** 2d6+2

**Special Defense** Fire Immunity: Endurance, immune to re damage. Glide: Movement, descends slowly and can cover distance without falling damage, needs some height.

**SpecialAttack:** Heat Wave: 30 ft, save Dex Quick, fail save roll 2d4+2 fire, cooldown 3 rounds.

**Size:** Medium

**About:**

Slender creatures with bright, glowing scales that drift on waves of hot air. They move slowly but gracefully, gliding above flames as if weightless. Their passing leaves trails of ash and sparks, and a single brush of their heated bodies can ignite dry ground in seconds.

# Empyrean

**HP:** 64

**AC:** 14

**DR:** 2

**Save Roll:** Quick +2, Tough +2, Mind +2

**Alignment:** Wild Kind (Liberator)

**Intelligence:** High (13-14)

**Magic Resistance:** +2 bonus vs spells

**Number of Attacks:** 1

**Attack:** 3d6+3

**Special Defense:** Divine Nature.

**Special Attack:** Divine Spark: 30 ft, save Dex Quick, fail save roll 3d4+3 radiant, cooldown 3 rounds.

**Size:** Huge

**About:**

Towering beings of divine light whose presence fills mortals with awe and fear. Their strength and skill come from pure celestial power, and their weapons shine with a light that burns away corruption. When they strike, the air hums with holy energy, and darkness itself seems to recoil.



# Engulfing Ooze

**HP:** 50

**AC:** 6

**DR:** 1

**Save Roll:** Quick -3, Tough +2, Mind -3

**Alignment:** Unaligned

**Intelligence:** Non-Intelligent (0)

**Magic Resistance:** -

**Number of Attacks:** 1

**Attack:** 2d6+2

**Special Defense:** Amorphous, Engulf.

**Special Attack:** Acid Splash: 30 ft, save Dex Quick, fail save roll 2d8+2 acid, cooldown 3 rounds.

**Size:** Large

**About:**

Large, jelly-like creatures that creep through caves and ruins, able to swallow prey whole. Their transparent bodies hide the bones of those already digested, and their touch burns like acid. They move slowly but never stop, spreading across floors and walls until nothing living remains.



## Entropic Stalker

**HP:** 50

**AC:** 14

**DR:** 2

**Save Roll:** Quick +2, Tough +2, Mind +2

**Alignment:** Wild Vile (Reaver)

**Intelligence:** High (13-14)

**Magic Resistance:** -

**Number of Attacks:** 1

**Attack:** 3d6+3

**Special Defense:** Phase Step: Teleportation, 30 ft, quick action, cooldown 1 round. Mythic Resilience: Limited uses, convert a failed save to success, cannot use while incapacitated.

**Special Attack:** Void Touch: Save Dex Quick, fail save roll 3d4+3 necrotic, cooldown 2 rounds.

**Size:** Large

**About:**

Twelve-foot tall shadowy fiends that seem to flicker between dimensions, their forms constantly shifting between solid and ethereal. These stalkers embody hunger and consumption, feeding on the life force of their victims through devastating Entropic strikes. They move with predatory grace, flickering in and out of sight as they close in on prey.



## Evenfall Leaper

**HP:** 38

**AC:** 14

**DR:** 2

**Save Roll:** Quick +2, Tough +2, Mind +1

**Alignment:** Wild Vile (Reaver)

**Intelligence:** High (13-14)

**Magic Resistance:** -

**Number of Attacks:** 1

**Attack:** 2d6+2

**Special Defense:** Dim Shroud: In dim light or darkness, creatures must save Wis Mind to detect it.

**Special Attack:** Shadow Leap: 30 ft, save Dex Quick, fail save roll 2d8+2 shadow, cooldown 3 rounds.

**Size:** Large

**About:**

Lean, long-limbed predators that strike from the edge of shadow, vanishing between attacks. Their movements blur in dim light, and their claws leave deep, cold wounds that seem to drain the warmth from flesh. They are ambush predators that prefer to stalk rather than chase.

## Eyeless Stalker

**HP:** 32

**AC:** 14

**DR:** 1

**Save Roll:** Quick +2, Tough +2, Mind -2

**Alignment:** Wild Vile (Reaver)

**Intelligence:** Low (2-4)

**Magic Resistance:** -

**Number of Attacks:** 1

**Attack:** 2d6+2

**Special Defense:** Keen Hearing, Blindsight, Paralysis.

**Special Attack:** Silent Strike: Save Dex Quick, fail save roll 2d4+2 necrotic, cooldown 2 rounds.

**Size:** Medium

**About:**

Blind undead with smooth skin where eyes should be, their forms are adapted for hunting in complete darkness. These stalkers rely on their enhanced hearing and smell to track prey, their claws capable of paralyzing victims in the depths of cave systems. They move with eerie precision, guided by sound and scent rather than sight.

## Facet Guardian

**HP:** 50

**AC:** 14

**DR:** 1

**Save Roll:** Quick +2, Tough +2, Mind +2

**Alignment:** Orderly Impartial (Arbiter)

**Intelligence:** High (13-14)

**Magic Resistance:** +2 bonus vs spells

**Number of Attacks:** 1

**Attack:** 3d6+3

**Special Defense:** Crystal Armor: Defense, crystalline plates reduce harm from mundane weapons. Light Refraction.

**Special Attack:** Prism Flash: 30 ft, save Dex Quick, fail save roll 3d4+3 radiant, cooldown 3 rounds.

**Size:** Large

**About:**

Crystalline sentinels shaped like armored statues, their bodies refract light into blinding ashes. Each step grinds like breaking glass, and their strikes scatter shards that cut everything nearby. Built to protect sacred halls, they stand motionless for centuries until provoked. When still, they resemble inert crystal formations, only stirring when intruders draw near.

## Fell Hunter

**HP:** 48

**AC:** 13

**DR:** 1

**Save Roll:** Quick +2, Tough +2, Mind -1

**Alignment:** Wild Vile (Reaver)

**Intelligence:** Low (2-4)

**Magic Resistance:** -

**Number of Attacks:** 1

**Attack:** 2d6+2

**Special Defense:** Regeneration: Healing, regains HP each round, suppressed by specific damage types noted in the stat block. Nightvision: Senses, sees normally in darkness within 60 ft, bright light is normal.

**Special Attack:** Savage Pounce: Save Dex Quick, fail save roll 2d8+2 slashing, cooldown 2 rounds.

**Size:** Large

**About:**

Savage trolls that roam wild lands in search of prey. Their skin is thick with old scars, and their glowing eyes mark them as creatures of endless hunger. They hunt in packs and can track a victim for days, their wounds closing as fast as they're made...letting them chase prey for hours without slowing.



## Fen Bile Cultist

**HP:** 21

**AC:** 13

**DR:** 1

**Save Roll:** Quick +2, Tough +2, Mind -3

**Alignment:** Wild Vile (Reaver)

**Intelligence:** Low (2-4)

**Magic Resistance:** -

**Number of Attacks:** 1

**Attack:** 1d6+1

**Special Defense:** Hardened Hide: Reduce the first point of slashing damage each round.

Ambusher: If motionless in cover for 1 minute, counts as unseen until it moves or attacks.

**Special Attack:** Bile Spit: Save Dex Quick, fail save roll 1d4+1 acid, cooldown 2 rounds.

**Size:** Medium

**About:**

Mutated predators that lurk in sewers and swamps, coated in acidic foth. They move quietly through tight spaces, biting and spitting bile that melts metal and esh alike. Their breath stinks of rot, and even their touch leaves burning sores.

## Fen Mire Howler

**HP:** 17

**AC:** 12

**DR:** 1

**Save Roll:** Quick +2, Tough -1, Mind +2

**Alignment:** Wild Vile (Reaver)

**Intelligence:** Average (8-10)

**Magic Resistance:** -

**Number of Attacks:** 1

**Attack:** 1d6+1

**Special Defense:** Hardened Hide: Reduce the first point of slashing damage each round. Steadfast Stance: Advantage on checks to resist shove or knockdown.

**Special Attack:** Decay Howl: Save Dex Quick, fail save roll 1d4+1 necrotic, cooldown 2 rounds.

**Size:** Small

**About:**

Swamp scavengers with slick, hardened hides that use sound to disorient prey. Their long limbs and slick hides let them move through mud with ease, while their screams shake the air and nerves of any who hear them. Even their smell carries decay and sickness.

## Feral Mist Weaver

**HP:** 40

**AC:** 13

**DR:** 1

**Save Roll:** Quick +2, Tough +2, Mind +2

**Alignment:** Wild Impartial (Seeker)

**Intelligence:** High (13-14)

**Magic Resistance:** +2 bonus vs spells

**Number of Attacks:** 1

**Attack:** 2d6+2

**Special Defense:** Mist Form, Incorporeal, Invisibility: Illusion, self, save Wis Mind to disbelieve on interaction, invisible up to 1 minute or until it attacks, cooldown 3 rounds.

**Special Attack:** Mist Shroud: 30 ft, save Dex Quick, fail save roll 2d4+2 cold, cooldown 3 rounds.

**Size:** Medium

**About:**

Living fog given shape, always shifting and never still. These beings form vague outlines of creatures before slipping apart into mist again. They confuse and surround their victims, using cold vapor to blind and freeze before striking from every direction. Their shifting forms make them hard to strike, as weapons pass through vapor and shadow alike.



## Feral Serpent

**HP:** 16

**AC:** 13

**DR:** 1

**Save Roll:** Quick +1, Tough +2, Mind -2

**Alignment:** Wild Vile (Reaver)

**Intelligence:** Low (2-4)

**Magic Resistance:** -

**Number of Attacks:** 1

**Attack:** 1d6+1

**Special Defense:** Bristled Hide: On a missed close-quarters strike, attacker takes 1 piercing. Thick Hide: Reduce damage by +1 against nonmagical weapons. Steadfast Stance: Advantage on checks to resist shove or knockdown.

**Special Attack:** Thorn Lash: 30 ft, save Dex Quick, fail save roll 1d4+1 piercing, cooldown 3 rounds.

**Size:** Medium

**About:**

Serpentine predators that strike with sudden bursts of power, coiling and striking with enough power to knock a rider from a horse. Their scales bristle like spines, cutting anyone who strikes them. They move low to the ground, silent except for the hiss of sliding grass.

## Ferocious Ghast

**HP:** 44

**AC:** 13

**DR:** 0

**Save Roll:** Quick +2, Tough +2, Mind +1

**Alignment:** Wild Vile (Reaver)

**Intelligence:** Average (8-10)

**Magic Resistance:** Holy Magic

**Number of Attacks:** 1

**Attack:** 2d6+2

**Special Defense:** Keen Smell: Senses, creatures sneaking within 30 ft must save Wis Mind to avoid detection, strong masking scents negate. Stench, Holy-wrath Frenzy: When targeted by turn/banish: enters a frenzy until end of next turn, must advance toward a foe.

**Special Attack:** Frenzy Strike: Save Dex Quick, fail save roll 2d8+2 slashing, cooldown 2 rounds.

**Size:** Medium

**About:**

Undead driven by rage and hunger, their bodies tougher and faster than common ghouls. Their forms are marked by their ferocity. These ferocious ghosts are more dangerous than their bitter kin. Their holy-wrath frenzy makes them resistant to holy magic.



## Ferric Reaver

**HP:** 15

**AC:** 12

**DR:** 2

**Save Roll:** Quick +2, Tough +2, Mind +1

**Alignment:** Wild Vile (Reaver)

**Intelligence:** Average (8-10)

**Magic Resistance:** -

**Number of Attacks:** 1

**Attack:** 1d6+1

**Special Defense:** Hardened Hide: Reduce the first point of slashing damage each round. Thick Hide: Reduce damage by +1 against nonmagical weapons.

**Special Attack:** Iron Fury: 30 ft, save Dex Quick, fail save roll 1d4+1 slashing, cooldown 3 rounds.

**Size:** Small

**About:**

Ferric Reavers are small, metal-skinned humanoids with jagged iron plates growing like armor across their bodies. Their forearms end in crude, hooked blades - natural extensions of their flesh, not weapons they carry. Their rust-hued skin gleams like raw ore, mottled with deep scarring from countless battles. Fast and vicious, they rush enemies in packs, slipping under shields and striking at weak points with surgical violence. Their shrieking laughter echoes through camps after dark - a sure sign they've already begun the killing.

## Fiend Whelp

**HP:** 27

**AC:** 13

**DR:** 0

**Save Roll:** Quick +2, Tough +2, Mind +1

**Alignment:** Impartial Vile (Schemer)

**Intelligence:** Average (8-10)

**Magic Resistance:** -

**Number of Attacks:** 1

**Attack:** 2d6+2

**Special Defense:** Shapechanger, Fire Banishment, Keen Smell: Senses, creatures sneaking within 30 ft must save Wis Mind to avoid detection, strong masking scents negate.

**Special Attack:** Fear Bite: Save Dex Quick, fail save roll 2d4+2 psychic, cooldown 2 rounds.

**Size:** Medium

**About:**

Young fiends that disguise themselves as street urchins, waiting for the right moment to reveal their true form. In their natural state, they are feral canines that hunt by scent and thrive on fear, hiding among city crowds until the time comes to strike.

# Fire Belcher

**HP:** 54

**AC:** 14

**DR:** 2

**Save Roll:** Quick -1, Tough +2, Mind -1

**Alignment:** Wild Vile (Reaver)

**Intelligence:** Low (2-4)

**Magic Resistance:** -

**Number of Attacks:** 1

**Attack:** 3d6+3

**Special Defense:** Hold Breath, Lava Camouflage: Stealth, while in matching terrain and stationary, creatures must save Wis Mind to spot, movement ends this.

**Special Attack:** Molten Spew: Save Dex Quick, fail save roll 3d4+3 fire, cooldown 2 rounds.

**Size:** Large

**About:**

Broad, bull-like beasts that roam volcanic slopes and lava fields. Their cracked hides glow with dull orange light, and each breath releases bursts of steam and sulfur. They feed on molten stone and defend their territory by spewing gouts of fire that melt rock into glass. The air around them shimmers with heat, warning any creature that wanders too close.



# Flame Colossus

**HP:** 55

**AC:** 14

**DR:** 2

**Save Roll:** Quick +2, Tough +2, Mind +2

**Alignment:** Wild Vile (Reaver)

**Intelligence:** High (13-14)

**Magic Resistance:** -

**Number of Attacks:** 1

**Attack:** 3d6+3

**Special Defense:** Fire Immunity: Endurance, immune to re damage. Mythic Resilience: Limited uses, convert a failed save to success, cannot use while incapacitated.

**Special Attack:** Lava Blast: 30 ft, save Dex Quick, fail save roll 3d4+3 fire, cooldown 3 rounds. **Size:** Large

**About:**

Humanoid creatures formed of molten rock and oving lava, their bodies dripping with superheated stone. They hurl blasts of molten re and radiate waves of heat strong enough to warp metal. Their movements leave scorched footprints and glowing cracks in the ground wherever they tread.

# Flame Commander

**HP:** 55

**AC:** 14

**DR:** 2

**Save Roll:** Quick -1, Tough +2, Mind +2

**Alignment:** Orderly Vile (Tyrant)

**Intelligence:** Average (8-10)

**Magic Resistance:** -

**Number of Attacks:** 1

**Attack:** 3d6+3

**Special Defense:** Fire Immunity: Endurance, immune to fire damage. Distracting Strike.

**Special Attack:** Molten Command: Save Dex Quick, fail save roll 3d4+3 fire, cooldown 2 rounds.

**Size:** Large

**About:**

Fire giants clad in blackened armor, their weapons glowing with searing heat. These commanders lead disciplined warbands, directing allies with sharp, deliberate strikes. Their armor sheds flames harmlessly, and every movement radiates the heat of a forge.

# Flaming Skull

**HP:** 30

**AC:** 13

**DR:** 1

**Save Roll:** Quick +2, Tough +2, Mind +2

**Alignment:** Impartial Vile (Schemer)

**Intelligence:** High (13-14)

**Magic Resistance:** +2 bonus vs spells

**Number of Attacks:** 1

**Attack:** 2d6+2

**Special Defense:** Undead Nature, Fire Immunity: Endurance, immune to fire damage.

**Special Attack:** Flame Gaze: 30 ft, save Dex Quick, fail save roll 2d4+2 fire, cooldown 3 rounds.

**Size:** Tiny

**About:**

Floating skulls wreathed in constant flame, their empty sockets burn with cunning light. These undead retain fragments of magical skill and are fully immune to re-

They strike with bursts of burning energy and hover silently through ruins, leaving trails of ash in their wake.

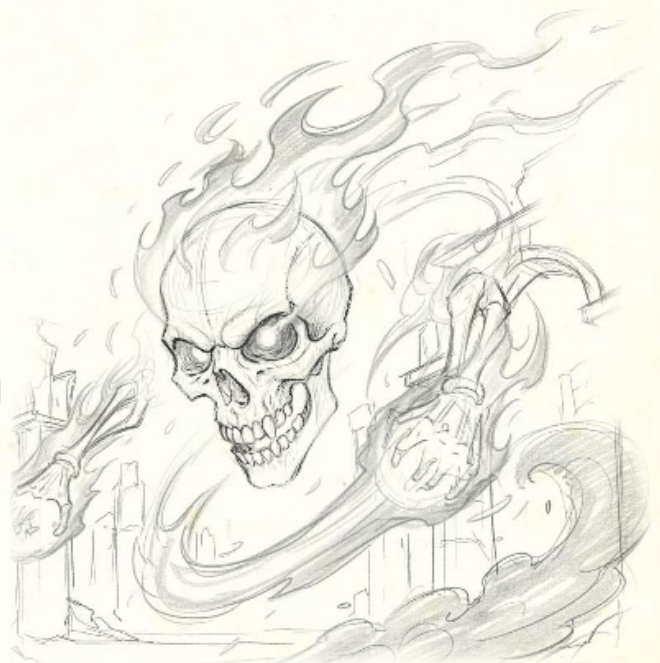

# Fledgling Storm Serpent

**HP:** 45

**AC:** 14

**DR:** 2

**Save Roll:** Quick +2, Tough +2, Mind -3

**Alignment:** Wild Vile (Reaver)

**Intelligence:** Animal (1)

**Magic Resistance:** -

**Number of Attacks:** 1

**Attack:** 2d6+2

**Special Defense:** Air Form, Flyby: Tactics, while flying, may move away after a close-quarters attack without provoking free strikes. Living Storm, Fortress Breaker.

**Special Attack:** Storm Crack: 30 ft, save Dex Quick, fail save roll 2d8+2 lightning, cooldown 3 rounds.

**Size:** Large

**About:**

Young storm serpents formed from lightning and rain, their coiling bodies icker with arcs of blue light. They glide through stormclouds, striking with bolts of living thunder and whipping winds strong enough to tear branches from trees. Their presence turns calm skies into roaring tempests.

# Fomorian

**HP:** 53

**AC:** 12

**DR:** 2

**Save Roll:** Quick +2, Tough +2, Mind +2

**Alignment:** Wild Vile (Reaver)

**Intelligence:** Average (8-10)

**Magic Resistance:** -

**Number of Attacks:** 1

**Attack:** 3d6+3

**Special Defense:** Natural Armor: Defense, hide/scales deflect blows better than flesh. Giant Strength.

**Special Attack:** Evil Eye: 30 ft, save Dex Quick, fail save roll 3d4+3 psychic, cooldown 3 rounds.

**Size:** Large

**About:**

Twisted giants with single glaring eyes and deformed limbs, remnants of once-proud fey corrupted by dark power. Their hardened hides deflect blades, and their evil gaze inflicts pain and despair. Wherever they walk, the land blackens and the air thickens with dread.



## Forest Guardian

**HP:** 36

**AC:** 13

**DR:** 1

**Save Roll:** Quick +2, Tough +2, Mind -3

**Alignment:** Wild Impartial (Seeker)

**Intelligence:** Low (2-4)

**Magic Resistance:** -

**Number of Attacks:** 1

**Attack:** 2d6+2

**Special Defense:** Keen Senses: Senses, heightened perception, creatures sneaking within 30 ft must save Wis Mind to avoid detection. Forest Blend.

**Special Attack:** Wild Charge: 30 ft, save Dex Quick, fail save roll 2d4+2 bludgeoning, cooldown 3 rounds.

**Size:** Large

**About:**

Beasts resembling bears crossed with elk, their bark-colored fur and mossy hides blend seamlessly with forest terrain. They are territorial and powerful, defending their woodland homes with crushing charges that can shatter tree trunks. The air grows still before one attacks, as if the forest itself holds its breath.



## Forest Leaper

**HP:** 28

**AC:** 13

**DR:** 1

**Save Roll:** Quick +2, Tough +2, Mind -1

**Alignment:** Impartial Vile (Schemer)

**Intelligence:** Low (2-4)

**Magic Resistance:** -

**Number of Attacks:** 1

**Attack:** 2d6+2

**Special Defense:** Amphibious: Aquatic, breathes air and water, swims at normal speed. Standing Leap.

**Special Attack:** Branch Drop: Save Dex Quick, fail save roll 2d4+2 piercing, cooldown 2 rounds.

**Size:** Medium

**About:**

Predators with slick, moss-colored hides that let them blend among trees and reeds. They move with explosive power, leaping from branches or the shallows to ambush prey. Once they strike, they vanish back into the swamp, leaving only ripples or a snapping branch behind.

## Forge Bombardier

**HP:** 52

**AC:** 14

**DR:** 1

**Save Roll:** Quick +2, Tough +2, Mind +1

**Alignment:** Orderly Vile (Tyrant)

**Intelligence:** High (13-14)

**Magic Resistance:** -

**Number of Attacks:** 1

**Attack:** 2d6+2

**Special Defense:** Light Weakness: Bright light, attack and perception checks impaired, at start of turn save Con Tough or dazzled 1 round.

**Special Attack:** Rune Burst: 30 ft, save Dex Quick, fail save roll 2d8+2 force, cooldown 3 rounds.

**Size:** Medium

**About:**

Gray dwarf artificers who craft and command rune-powered siege weapons. They serve as disciplined artillery, launching bursts of arcane force that tear through enemy lines. Their pale eyes strain against bright light, but their precision and power make them feared on any battlefield.

## Frost Beetle

**HP:** 20

**AC:** 13

**DR:** 1

**Save Roll:** Quick +1, Tough +2, Mind -3

**Alignment:** Impartial Vile (Schemer)

**Intelligence:** Animal (1)

**Magic Resistance:** -

**Number of Attacks:** 1

**Attack:** 1d6+1

**Special Defense:** Cold Immunity, Ice Armor.

**Special Attack:** Ice Shard: 30 ft, save Dex Quick, fail save roll 1d4+1 cold, cooldown 3 rounds.

**Size:** Small

**About:**

Small beetles with shells coated in frost, their bodies radiate biting cold. They scuttle over frozen terrain, leaving trails of ice as they move. Their frigid breath and icy mandibles can numb limbs and crack armor, making them a persistent threat in cold climates.

## Funereal Moth

**HP:** 18

**AC:** 12

**DR:** 1

**Save Roll:** Quick +2, Tough +2, Mind +2

**Alignment:** Wild Vile (Reaver)

**Intelligence:** High (13-14)

**Magic Resistance:** -

**Number of Attacks:** 1

**Attack:** 1d6+1

**Special Defense:** Grave Chill: Melee attackers save Con Tough or suffer -1 to next save this round.

Silent Step: Opportunity attacks against it suffer -2 while it moves from shadow to shadow. Tenacious: The first time reduced to half HP, gain DR +1 for 1 minute.

**Special Attack:** Death Dust: 30 ft, save Dex Quick, fail save roll 1d4+1 necrotic, cooldown 3 rounds.

**Size:** Tiny

**About:**

Small moth-like creatures that drift silently through graveyards and ruins. Their wings shimmer faintly in the dark, and the dust they shed weakens the living. Drawn to death and decay, they feed on fading life energy, leaving behind only stillness and cold air.

## Fungi

**HP:** 19

**AC:** 11

**DR:** 0

**Save Roll:** Quick +0, Tough +2, Mind -2

**Alignment:** Unaligned

**Intelligence:** Non-Intelligent (0)

**Magic Resistance:** -

**Number of Attacks:** 1

**Attack:** 1d6+1

**Special Defense:** Plant Nature, Poison Immunity: Endurance, immune to poison effects.

**Special Attack:** Spore Cloud: 30 ft, save Dex Quick, fail save roll 1d4+1 poison, cooldown 3 rounds.

**Size:** Medium

**About:**

Animated fungi with humanoid forms, their bodies are covered in various types of mushrooms and molds. These plant creatures can release clouds of poisonous spores and spread rot wherever they go, their fungal nature making them immune to poison and disease.

## Galebrine Thug

**HP:** 42

**AC:** 12

**DR:** 0

**Save Roll:** Quick +0, Tough +2, Mind +0

**Alignment:** Impartial Vile (Schemer)

**Intelligence:** Average (8-10)

**Magic Resistance:** -

**Number of Attacks:** 1

**Attack:** 2d6+2

**Special Defense:** Shapechanger, Amphibious: Aquatic, breathes air and water, swims at normal speed. Pack Coordination.

**Special Attack:** Brine Spray: 30 ft, save Dex Quick, fail save roll 2d8+2 acid, cooldown 3 rounds.

**Size:** Medium

**About:**

Once ordinary sailors and dockside laborers, these thugs are twisted into brine-soaked shapechangers that blend in among coastal crews. They stalk targets in borrowed faces, then drop the disguise and rush in together, using tight pack coordination to pin foes while their brine spray burns eyes and eats through gear. Amphibious and ruthless, they serve whoever pays or empowers them, caring only for profit and survival.

## Gall Mountain Strangler

**HP:** 33

**AC:** 13

**DR:** 0

**Save Roll:** Quick +2, Tough +2, Mind -1

**Alignment:** Impartial Impartial (Wanderer)

**Intelligence:** Low (2-4)

**Magic Resistance:** -

**Number of Attacks:** 1

**Attack:** 2d6+2

**Special Defense:** Plant Camouflage: Stealth, while in matching terrain and stationary, creatures must save Wis Mind to spot, movement ends this. Cold Resistance.

**Special Attack:** Vine Whip: 30 ft, save Dex Quick, fail save roll 2d4+2 bludgeoning, cooldown 3 rounds.

**Size:** Medium

**About:**

Vine-like creatures that blend seamlessly with mountain vegetation, their tendrils reaching out to ensnare unwary travelers who venture too close to their territory. These patient hunters can remain motionless for days, waiting for prey to wander within reach of their constricting grasp.



# Garghoul

**HP:** 31

**AC:** 12

**DR:** 0

**Save Roll:** Quick +0, Tough +1, Mind -2

**Alignment:** Wild Vile (Reaver)

**Intelligence:** Animal (1)

**Magic Resistance:** -

**Number of Attacks:** 1

**Attack:** 2d6+2

**Special Defense:** Keen Smell: Senses, creatures sneaking within 30 ft must save Wis Mind to avoid detection, strong masking scents negate. Flight, Paralysis.

**Special Attack:** Swoop Strike: Save Dex Quick, fail save roll 2d4+2 slashing, cooldown 2 rounds.

**Size:** Medium

**About:**

Winged undead scavengers that hunt in the night sky, garghoul's glide silently before swooping to claw and paralyze prey. They rely on instinct rather than thought, guided by scent and hunger alone. Once they strike, they haul their victims aloft to feed in safety, leaving only scraps behind.

# Gargoyle

**HP:** 40

**AC:** 13

**DR:** 3

**Save Roll:** Quick +0, Tough +2, Mind +2

**Alignment:** Orderly Impartial (Warden)

**Intelligence:** Bright (11-12)

**Magic Resistance:** -

**Number of Attacks:** 1

**Attack:** 2d6+2

**Special Defense:** Stone Flesh: DR +1 vs. nonmagical piercing and slashing. False Statue: While motionless, creatures must save Wis Mind to notice.

**Special Attack:** Stone Slam: Save Dex Quick, fail save roll 2d8+2 bludgeoning, cooldown 2 rounds.

**Size:** Medium

**About:**

Stone sentinels carved to guard forgotten temples, gargoyles remain frozen for centuries until movement stirs them. When roused, they descend with grinding wings and crushing fists, then return to stillness as if never alive at all. Their stone bodies shrug off ordinary blades, and their cold patience makes them tireless wardens of sacred ground.



## Gelidborn Guardian

**HP:** 56

**AC:** 14

**DR:** 0

**Save Roll:** Quick +0, Tough +2, Mind +2

**Alignment:** Impartial Kind (Mediator)

**Intelligence:** High (13-14)

**Magic Resistance:** +2 bonus vs spells

**Number of Attacks:** 1

**Attack:** 3d6+3

**Special Defense:** Cold Immunity, Ice Armor.

**Special Attack:** Frost Shield: 30 ft, save Dex Quick, fail save roll 3d4+3 cold, cooldown 3 rounds.

**Size:** Large

**About:**

Towering beings of living ice, Gelidborn Guardians embody the calm and patience of the frozen wilds. Their crystalline forms shimmer with frost, and the air around them crackles with bitter cold. They move slowly but strike with the force of glaciers, conjuring shields of ice to protect allies and freeze those who threaten the balance of their frozen domains.

## Gelid Rat

**HP:** 17

**AC:** 12

**DR:** 0

**Save Roll:** Quick +2, Tough +0, Mind -3

**Alignment:** Wild Impartial (Seeker)

**Intelligence:** Animal (1)

**Magic Resistance:** -

**Number of Attacks:** 1

**Attack:** 1d6+1

**Special Defense:** Cold Resistance, Ice Burrow: Movement, burrows through loose earth at normal speed, leaves a narrow tunnel, stone requires special means.

**Special Attack:** Frost Nip: Save Dex Quick, fail save roll 1d4+1 cold, cooldown 2 rounds.

**Size:** Tiny

**About:**

Frost-coated rodents adapted to icy tunnels, Gelid Rats gnaw through frozen soil and leave trails of thin frost in their wake. Their chilled breath clouds the air, and their nips can numb exposed skin. They are simple scavengers drawn to warmth and food, thriving where the cold drives other creatures away.

## Gem Mouse

**HP:** 16

**AC:** 13

**DR:** 0

**Save Roll:** Quick +2, Tough +0, Mind -3

**Alignment:** Wild Impartial (Seeker)

**Intelligence:** Animal (1)

**Magic Resistance:** -

**Number of Attacks:** 1

**Attack:** 1d6+1

**Special Defense:** Crystal Hide, Light Refraction.

**Special Attack:** Prism Dash: 30 ft, save Dex Quick, fail save roll 1d4+1 radiant, cooldown 3 rounds.

**Size:** Tiny

**About:**

Small crystalline rodents that scurry through caverns and ruins, their translucent fur scattering light into dazzling ashes. They are harmless and skittish, relying on sudden bursts of color and reflected glare to confuse predators before darting into cracks or crevices. In bright light, their refractive hides make them almost impossible to see.

## Ghast Warlord

**HP:** 51

**AC:** 14

**DR:** 0

**Save Roll:** Quick +0, Tough +2, Mind +2

**Alignment:** Orderly Vile (Tyrant)

**Intelligence:** High (13-14)

**Magic Resistance:** -

**Number of Attacks:** 1

**Attack:** 2d6+2

**Special Defense:** Keen Smell: Senses, creatures sneaking within 30 ft must save Wis Mind to avoid detection, strong masking scents negate. Stench, Holy-wrath Frenzy: When targeted by turn/banish: enters a frenzy until end of next turn, must advance toward a foe. Mythic Resilience: Limited uses, convert a failed save to success, cannot use while incapacitated.

**Special Attack:** Command Strike: Save Dex Quick, fail save roll 2d8+2 necrotic, cooldown 2 rounds.

**Size:** Medium

**About:**

Undead commanders animated by hatred and discipline, Ghast Warlords lead packs of ghouls with cold precision. Their decayed forms retain echoes of their former strategy and pride, driving them to organize assaults and punish hesitation among their ranks. When holy power threatens them, they fly into a wrathful frenzy, striking with unnatural speed before rallying their forces once more.

## Ghoul Gnawer

**HP:** 22

**AC:** 12

**DR:** 0

**Save Roll:** Quick +2, Tough +2, Mind -1

**Alignment:** Wild Vile (Reaver)

**Intelligence:** Low (2-4)

**Magic Resistance:** -

**Number of Attacks:** 1

**Attack:** 1d6+1

**Special Defense:** Keen Smell: Senses, creatures sneaking within 30 ft must save Wis Mind to avoid detection, strong masking scents negate. Paralysis.

**Special Attack:** Gnaw Bite: Save Dex Quick, fail save roll 1d4+1 necrotic, cooldown 2 rounds.

**Size:** Medium

**About:**

Ravenous undead with pallid skin and bulging eyes, their forms are marked by the constant hunger that drives them. These gnawers are more dangerous than their stunted kin, their claws capable of paralyzing victims for extended periods while they feed.

## Ghoul Sophisticate

**HP:** 45

**AC:** 14

**DR:** 0

**Save Roll:** Quick +2, Tough +2, Mind +2

**Alignment:** Impartial Vile (Schemer)

**Intelligence:** Bright (11-12)

**Magic Resistance:** -

**Number of Attacks:** 1

**Attack:** 2d6+2

**Special Defense:** Keen Smell: Senses, creatures sneaking within 30 ft must save Wis Mind to avoid detection, strong masking scents negate. Connoisseur, Deadly Fencer.

**Special Attack:** Refined Thrust: Save Dex Quick, fail save roll 2d8+2 piercing, cooldown 2 rounds.

**Size:** Medium

**About:**

Elegant remnants of once-noble souls, Ghoul Sophisticates retain both wit and cruelty in undeath. They favor precision over frenzy, dueling with eerie grace and savoring each strike as a performance. Their refined tastes drive them to seek only the choicest victims, feeding as much on fear and beauty as on flesh.

# Giant Cavern Angler

**HP:** 48

**AC:** 14

**DR:** 0

**Save Roll:** Quick +0, Tough +2, Mind -2

**Alignment:** Wild Vile (Reaver)

**Intelligence:** Animal (1)

**Magic Resistance:** -

**Number of Attacks:** 1

**Attack:** 2d6+2

**Special Defense:** Barbed Tether, Sparking Ichor, Spider Climb: Movement, adheres to walls and ceilings, climbs at normal speed, grease-like effects negate.

**Special Attack:** Tether Hook: Save Dex Quick, fail save roll 2d8+2 piercing, cooldown 2 rounds.

**Size:** Large

**About:**

Enormous predatory anglers that cling to cavern ceilings, these monsters dangle barbed tendrils to snare anything that passes beneath them. When prey struggles, they reel it in with crushing strength, their wounds spattering sparks that flash through the dark. Driven purely by hunger and instinct, they rule the deepest tunnels as silent, patient hunters.



# Giant Phantom

**HP:** 53

**AC:** 13

**DR:** 0

**Save Roll:** Quick +2, Tough +2, Mind -2

**Alignment:** Wild Vile (Reaver)

**Intelligence:** Animal (1)

**Magic Resistance:** -

**Number of Attacks:** 1

**Attack:** 3d6+3

**Special Defense:** Invisibility: Illusion, self, save Wis Mind to disbelieve on interaction, invisible up to 1 minute or until it attacks, cooldown 3 rounds. Blindsight.

**Special Attack:** Phantom Lash: 30 ft, save Dex Quick, fail save roll 3d4+3 poison, cooldown 3 rounds.

**Size:** Large

**About:**

Massive translucent plant-beasts that prowl forests and caverns, Giant Phantoms sense the world through vibration and scent rather than sight. Their invisible tendrils lash out in wide arcs, striking anything that disturbs their territory. Though guided only by instinct, their eerie silence and unseen power make them one of the most feared predators of the deep wilds.

## Glacial Hunter

**HP:** 60

**AC:** 13

**DR:** 0

**Save Roll:** Quick +0, Tough +2, Mind -1

**Alignment:** Wild Vile (Reaver)

**Intelligence:** Bright (11-12)

**Magic Resistance:** -

**Number of Attacks:** 1

**Attack:** 3d6+3

**Special Defense:** Cold Immunity, Snow Camouflage:

Stealth, while in matching terrain and stationary, creatures must save Wis Mind to spot, movement ends this.

**Special Attack:** Arctic Howl: 30 ft, save Dex Quick, fail save roll 3d4+3 cold, cooldown 3 rounds.

**Size:** Large

**About:**

Massive white-furred hunters that roam the tundra in silence, Glacial Hunters stalk prey with eerie patience before striking in sudden, brutal bursts. Their icy breath freezes the ground beneath fleeing victims, and their howls echo across the snowelds like storms in the distance. Though driven by instinct more than thought, their coordinated hunts show a predatory cunning born of the endless cold.



## Glaive Thorn

**HP:** 21

**AC:** 13

**DR:** 0

**Save Roll:** Quick +2, Tough +2, Mind -1

**Alignment:** Orderly Vile (Tyrant)

**Intelligence:** Low (2-4)

**Magic Resistance:** -

**Number of Attacks:** 1

**Attack:** 1d6+1

**Special Defense:** Dark Sense: Senses, perceives in darkness within 30 ft even without line of sight.

Devilish Nature: Endurance, resists nonmagical fire and poison, immune to mundane charm/fear.

**Special Attack:** Dark Thrust: 30 ft, save Dex Quick, fail save roll 1d4+1 fire, cooldown 3 rounds.

**Size:** Medium

**About:**

Muscular devils with goat-like features and long facial tendrils, their forms are covered in coarse hair and their weapons are wreathed in dark re. These disciplined warriors serve as infantry in infernal armies, their glaives capable of inflicting cursed wounds that resist healing.

## Glimmer Moth

**HP:** 19

**AC:** 13

**DR:** 0

**Save Roll:** Quick +2, Tough +2, Mind -3

**Alignment:** Wild Impartial (Seeker)

**Intelligence:** Animal (1)

**Magic Resistance:** -

**Number of Attacks:** 1

**Attack:** 1d6+1

**Special Defense:** Light Weakness: Bright light, attack and perception checks impaired, at start of turn save Con Tough or dazzled 1 round. Flutter.

**Special Attack:** Shimmer Dust: 30 ft, save Dex Quick, fail save roll 1d4+1 poison, cooldown 3 rounds.

**Size:** Tiny

**About:**

Delicate winged creatures with translucent wings that shimmer with an ethereal light, their bodies seem to be glowing from within. These nocturnal insects are drawn to any source of illumination, their wings leaving trails of sparkling dust that can confuse and disorient those who inhale it.

## Gloam Lurker Assassin

**HP:** 57

**AC:** 14

**DR:** 0

**Save Roll:** Quick +2, Tough +2, Mind +2

**Alignment:** Impartial Vile (Schemer)

**Intelligence:** High (13-14)

**Magic Resistance:** -

**Number of Attacks:** 1

**Attack:** 3d6+3

**Special Defense:** Assassin's Gambit, Shadow Stealth: Stealth, in dim/darkness gains superior concealment while moving slowly, bright light negates. Resonant Connection: Senses, can sense the general direction of a marked target at long distance, barriers may disrupt.

**Special Attack:** Shadow Strike: 30 ft, save Dex Quick, fail save roll 3d4+3 necrotic, cooldown 3 rounds.

**Size:** Large

**About:**

Towering killers from the Gloam who blend shadow and precision, these assassins stalk prey across vast distances through a supernatural bond. They move with eerie silence, emerging from darkness to strike before fading back into the void. Each kill is deliberate and efficient, carried out with the focus of a seasoned executioner.

# Gloom Phantom Stalker

**HP:** 23

**AC:** 12

**DR:** 0

**Save Roll:** Quick +2, Tough +0, Mind -2

**Alignment:** Wild Impartial (Seeker)

**Intelligence:** Animal (1)

**Magic Resistance:** -

**Number of Attacks:** 1

**Attack:** 1d6+1

**Special Defense:** Invisibility: Illusion, self, save Wis Mind to disbelieve on interaction, invisible up to 1 minute or until it attacks, cooldown 3 rounds. Blindsight.

**Special Attack:** Phantom Spore: 30 ft, save Dex Quick, fail save roll 1d4+1, cooldown 3 rounds.

**Size:** Medium

**About:**

Invisible hunters that prowl the undergrowth, guided by the rustle of leaves and the heartbeat of prey. They strike with venom that paralyzes before feeding begins, their shapes revealed only by the faint shimmer of disturbed air.



## Gloom Dwarf Berserker

**HP:** 37

**AC:** 14

**DR:** 0

**Save Roll:** Quick +0, Tough +1, Mind +2

**Alignment:** Wild Vile (Reaver)

**Intelligence:** Average (8-10)

**Magic Resistance:** -

**Number of Attacks:** 1

**Attack:** 2d6+2

**Special Defense:** Reckless: Frenzy, prioritizes offense this round, easier to hit until its next turn. Light Weakness: Bright light, attack and perception checks impaired, at start of turn save Con Tough or dazzled 1 round.

**Special Attack:** Berserk Axe: 30 ft, save Dex Quick, fail save roll 2d4+2 slashing, cooldown 3 rounds.

**Size:** Small

**About:**

Rabidly aggressive gloom dwarfs placed at frontlines not just for fighting prowess but because no one else wants to be beside them. These berserkers are prone to attack anything they see, enemies and allies alike, requiring hook guards and taskmasters to keep their rage focused.

## Golden Phoenix

**HP:** 67

**AC:** 14

**DR:** 0

**Save Roll:** Quick +2, Tough +0, Mind +2

**Alignment:** Orderly Kind (Guardian)

**Intelligence:** Exceptional (15-16)

**Magic Resistance:** +2 bonus vs spells

**Number of Attacks:** 1

**Attack:** 3d6+3

**Special Defense:** Fire Immunity: Endurance, immune to fire damage. Rebirth.

**Special Attack:** Golden Flame: 30 ft, save Dex Quick, fail save roll 3d4+3 fire, cooldown 3 rounds.

**Size:** Huge

**About:**

Magnificent birds with feathers that burn with golden fire, their very presence radiates warmth and hope. These immortal creatures can rise from their own ashes when slain, their healing powers capable of restoring life to the dead and their fire purifying corruption and evil.

## Grand Water Warrior

**HP:** 54

**AC:** 14

**DR:** 0

**Save Roll:** Quick +2, Tough +0, Mind -1

**Alignment:** Impartial Impartial (Wanderer)

**Intelligence:** Bright (11-12)

**Magic Resistance:** -

**Number of Attacks:** 1

**Attack:** 3d6+3

**Special Defense:** Magic Weapons: Quality, its weapon attacks count as magical for overcoming DR.

**Special Attack:** Water Jet: Save Dex Quick, fail save roll 3d4+3 cold, cooldown 2 rounds.

**Size:** Large

**About:**

Water elementals encased in enchanted armor, Grand Water Warriors serve the will of those who summoned them. Their disciplined movements and unwavering focus reflect the structured magic that binds them. They strike with crushing waves and chilling jets, fighting with purpose until their summoner's command is fulfilled or their armor shatters into steam and mist.

## Granite Shade

**HP:** 20

**AC:** 14

**DR:** 0

**Save Roll:** Quick +0, Tough +2, Mind -1

**Alignment:** Orderly Vile (Tyrant)

**Intelligence:** Below Average (6-8)

**Magic Resistance:** -

**Number of Attacks:** 1

**Attack:** 1d6+1

**Special Defense:** Stonebound: Resist being moved.

**Special Attack:** Stone Echo: 30 ft, save Dex Quick, fail save roll 1d4+1 bludgeoning, cooldown 3 rounds.

**Size:** Small

**About:**

Small, shadowy golems made from living stone dust. They move with heavy steps that echo down halls, their strikes sending shockwaves through the ground. Though small, they anchor themselves to the floor, refusing to be moved or thrown.

## Gravecap Horror

**HP:** 32

**AC:** 10

**DR:** 0

**Save Roll:** Quick -2, Tough +0, Mind -3

**Alignment:** Unaligned

**Intelligence:** Non-Intelligent (0)

**Magic Resistance:** -

**Number of Attacks:** 1

**Attack:** 2d6+2

**Special Defense:** False Appearance: Deception, appears as inanimate terrain/object while motionless, save Wis Mind to notice on interaction. Blindsight.

**Special Attack:** Spore Lash: 30 ft, save Dex Quick, fail save roll 2d4+2 poison, cooldown 3 rounds.

**Size:** Large

**About:**

Towering gray fungi that blend into cavern walls until disturbed, Gravecap Horrors lash out with thick, spore-coated tendrils. Their touch rots flesh within moments, and the air around them hums with drifting clouds of decay. Though slow and rooted in place, they are nearly impossible to spot before they strike.

## Grave Maggot

**HP:** 18

**AC:** 11

**DR:** 0

**Save Roll:** Quick +2, Tough +0, Mind -1

**Alignment:** Wild Vile (Reaver)

**Intelligence:** Below Average (6-8)

**Magic Resistance:** -

**Number of Attacks:** 1

**Attack:** 1d6+1

**Special Defense:** Grave Chill: Melee attackers save Con Tough or suffer -1 to next save this round.

**Special Attack:** Decay Bite: 30 ft, save Dex Quick, fail save roll 1d4+1 necrotic, cooldown 3 rounds.

**Size:** Small

**About:**

Rot-bloated worms that writhe through grave soil, Grave Maggots feed on death itself. Their bites carry a chill that seeps into flesh, slowing the heartbeat and numbing the limbs. Drawn to fresh corpses and battlefield carrion, they erupt from the ground in sudden, wriggling swarms before sinking back into the earth.

## Gravitic Lord

**HP:** 55

**AC:** 14

**DR:** 0

**Save Roll:** Quick +2, Tough +1, Mind +2

**Alignment:** Wild Vile (Reaver)

**Intelligence:** Exceptional (15-16)

**Magic Resistance:** -

**Number of Attacks:** 1

**Attack:** 3d6+3

**Special Defense:** Void Aura.

**Special Attack:** Void Drain: 30 ft, save Dex Quick, fail save roll 3d4+3 necrotic, cooldown 3 rounds.

**Size:** Huge

**About:**

Colossal fiends surrounded by fields of warped gravity, Gravitic Lords distort the air with every movement. The space around them bends and hums, dragging loose objects toward their massive forms. Spawned from the souls of power-hungry necromancers, they drain the strength of anything nearby, crushing both body and spirit beneath their unseen weight.

## Granite Dwarf

**HP:** 22

**AC:** 11

**DR:** 0

**Save Roll:** Quick +2, Tough +0, Mind +1

**Alignment:** Orderly Vile (Tyrant)

**Intelligence:** Average (8-10)

**Magic Resistance:** -

**Number of Attacks:** 1

**Attack:** 1d6+1

**Special Defense:** Dark Sense: Senses, perceives in darkness within 30 ft even without line of sight. Stone Cunning.

**Special Attack:** Shadow Craft: 30 ft, save Dex Quick, fail save roll 1d4+1 psychic, cooldown 3 rounds.

**Size:** Medium

**About:**

Once proud dwarves, now hardened by the endless dark, Granite Dwarfs have traded honor for survival.

Their pale skin and ashen hair mark their corruption by the Deep Realms. Skilled in ambush and craft alike, they use shadow-born magic to vanish or grow in size, crushing foes with grim efficiency before fading back into the gloom.



## Grease Gremlin

**HP:** 34

**AC:** 13

**DR:** 0

**Save Roll:** Quick +2, Tough +0, Mind +2

**Alignment:** Wild Impartial (Seeker)

**Intelligence:** Average (8-10)

**Magic Resistance:** -

**Number of Attacks:** 1

**Attack:** 2d6+2

**Special Defense:** Slick Step, Cunning Action, Rift Puddles, Sidestep.

**Special Attack:** Slick Trip: Save Dex Quick, fail save roll 2d4+2 bludgeoning, cooldown 2 rounds.

**Size:** Small

**About:**

Mischievous fey tricksters that thrive on chaos, Grease Gremlins delight in turning solid ground into traps of their own making. They dart through slick puddles that shimmer with magic, slipping in and out of sight as they taunt their foes. Though not strong, their speed and cunning make them maddening to fight, as every step risks another tumble into their oily tricks.

## Greater Air Warrior

**HP:** 58

**AC:** 12

**DR:** 0

**Save Roll:** Quick +2, Tough +1, Mind +2

**Alignment:** Impartial Impartial (Wanderer)

**Intelligence:** Average (8-10)

**Magic Resistance:** -

**Number of Attacks:** 1

**Attack:** 3d6+3

**Special Defense:** Magic Weapons: Quality, its weapon attacks count as magical for overcoming DR.

**Special Attack:** Wind Blade: Save Dex Quick, fail save roll 3d4+3 slashing, cooldown 2 rounds.

**Size:** Large

**About:**

Air elementals imprisoned within enchanted armor, these warriors move with the speed and force of storms. Though their minds remain sharp, their wills are shackled to their summoners, compelled to fight without hesitation. Each strike hums with slicing wind, and the more energy they absorb, the more violent their gales become.

# Greater Corpse Gatherer

**HP:** 62

**AC:** 13

**DR:** 0

**Save Roll:** Quick +2, Tough +1, Mind -2

**Alignment:** Orderly Vile (Tyrant)

**Intelligence:** Low (2–4)

**Magic Resistance:** -

**Number of Attacks:** 1

**Attack:** 3d6+3

**Special Defense:** Summon Specters.

**Special Attack:** Bone Crush: 30 ft, save Dex Quick, fail save roll 3d4+3 bludgeoning, cooldown 3 rounds.

**Size:** Huge

**About:**

Towering constructs built from the remains of countless warriors, Greater Corpse Gatherers prowl cursed battlegrounds, drawn to fresh carnage. Their massive iron fists crush armor and bone alike, while ghostly remnants swirl around them, bound to eternal servitude. Though their minds are dim, a grim purpose drives them to collect the fallen and add them to their unholy mass.

# Greed Aspect

**HP:** 49

**AC:** 13

**DR:** 0

**Save Roll:** Quick +2, Tough +1, Mind +0

**Alignment:** Orderly Vile (Tyrant)

**Intelligence:** Average (8-10)

**Magic Resistance:** -

**Number of Attacks:** 1

**Attack:** 2d6+2

**Special Defense:** Regeneration: Regains 5 HP at the start of each turn. Suppressed for 1 round if the Aspect takes radiant damage or is hit by a blessed weapon.

**Special Attack:** Despair Breath: Save Dex Quick, fail save roll 2d8+2 psychic damage, cooldown 2 rounds.

**Size:** Large

**About:**

Towering and muscular, the Greed Aspect is wrapped in corded flesh like iron bands, with crimson skin, ridged horns, and rows of jagged teeth that split its snarling maw. This embodiment of avarice rampages through treasure hoards and strongholds alike, crushing anything between it and wealth. It attacks with brute force and dread breath that clouds the minds of even seasoned warriors. Radiant energy is the only thing known to halt its relentless regeneration.



# Griffin

**HP:** 51

**AC:** 12

**DR:** 0

**Save Roll:** Quick +1, Tough +1, Mind +1

**Alignment:** Impartial Kind (Guardian)

**Intelligence:** Bright (11-12)

**Magic Resistance:** -

**Number of Attacks:** 1

**Attack:** 3d6+3

**Special Defense:** Aerial Pounce: If it dives 20 ft, add +1 die to damage. Keen Sight.

**Special Attack:** Talon Dive: 30 ft, save Dex Quick, fail save roll 3d4+3 piercing, cooldown 3 rounds.

**Size:** Large

**About:**

Majestic predators of the open sky, combining the grace of an eagle with the strength of a lion. They defend their nesting peaks fiercely, striking from above with talons strong enough to tear through armor. Once bonded, a griffin remains loyal for life.



# Grim Bugbear Huntmaster

**HP:** 45

**AC:** 14

**DR:** 0

**Save Roll:** Quick +2, Tough +1, Mind -1

**Alignment:** Wild Vile (Reaver)

**Intelligence:** Average (8-10)

**Magic Resistance:** -

**Number of Attacks:** 1

**Attack:** 2d6+2

**Special Defense:** Brute: Physical, notable raw strength, can shove/lift beyond normal for its size. Go For The Throat, Slay Foe, Surprise Attack.

**Special Attack:** Hunter's Mark: 30 ft, save Dex Quick, fail save roll 2d8+2 piercing, cooldown 3 rounds.

**Size:** Medium

**About:**

Seasoned bugbear hunters trained in ambush and pursuit, Grim Huntmasters lead packs of trained beasts with ruthless efficiency. They stalk their prey through shadow and silence, striking when escape is impossible. Their strength and cunning make them prized trackers in warbands, feared for never abandoning a marked target.

## Grim Rime Wretch

**HP:** 24

**AC:** 14

**DR:** 0

**Save Roll:** Quick +2, Tough +0, Mind +1

**Alignment:** Impartial Kind (Mediator)

**Intelligence:** Bright (11-12)

**Magic Resistance:** -

**Number of Attacks:** 1

**Attack:** 1d6+1

**Special Defense:** Rime Coat: Ground in 5 ft becomes slick.

**Special Attack:** Frost Whisper: Save Dex Quick, fail save roll 1d4+1 cold, cooldown 2 rounds.

**Size:** Small

**About:**

Small frost spirits that drift silently through battlefields, Grim Rime Wretches sap courage and chill resolve wherever they pass. Their icy breath dulls blades and weakens the will to fight, while their faint hum steadies allies near them. They move with eerie calm, leaving a thin frost on steel and stone that glitters long after they fade.

## Hammerer

**HP:** 23

**AC:** 12

**DR:** 0

**Save Roll:** Quick +2, Tough +1, Mind -2

**Alignment:** Orderly Impartial (Arbiter)

**Intelligence:** Animal (1)

**Magic Resistance:** -

**Number of Attacks:** 1

**Attack:** 1d6+1

**Special Defense:** Fortress Breaker.

**Special Attack:** Stone Crash: 30 ft, save Dex Quick, fail save roll 1d4+2 bludgeoning, cooldown 3 rounds.

**Size:** Medium

**About:**

Heavy mechanical constructs built for mining and siege work, Hammerers serve as tireless laborers and guardians. Their dense frames and piston-driven arms deliver crushing blows capable of shattering stone and steel alike. Though devoid of emotion, they follow commands with unwavering precision, defending their masters' strongholds until reduced to scrap.

## Heavy Marksman

**HP:** 51

**AC:** 12

**DR:** 0

**Save Roll:** Quick +2, Tough +0, Mind +1

**Alignment:** Impartial Vile (Schemer)

**Intelligence:** Average (8-10)

**Magic Resistance:** -

**Number of Attacks:** 1

**Attack:** 1d10+1

**Special Defense:** Quick Loader, Sharpshooter, Steady Aim, Light Weakness: Bright light, attack and perception checks impaired, at start of turn save Con Tough or dazzled 1 round.

**Special Attack:** Precise Shot: 30 ft, save Dex Quick, fail save roll 2d6+2 piercing, cooldown 3 rounds.

**Size:** Medium

**About:**

Clad in shadow-dyed leather and bone-plated armor, Heavy Marksmen stalk the underworld's corridors in silence. Masked and merciless, they steady rune-etched crossbows, unleash precise death from the dark, and vanish without a trace. Their disdain for open confrontation is matched only by their weakness to bright light, where their discipline falters.

## Hex-Tarn Knight

**HP:** 48

**AC:** 14

**DR:** 0

**Save Roll:** Quick +2, Tough +2, Mind +2

**Alignment:** Impartial Vile (Schemer)

**Intelligence:** Bright (11-12)

**Magic Resistance:** -

**Number of Attacks:** 1

**Attack:** 3d6+3

**Special Defense:** Baneful Brand, Faithbane Tenacity: Bonus on saves vs. turn/banish/holy effects, on success cannot be forced to flee this round.

**Special Attack:** Hex Blade: Save Dex Quick, fail save roll 1d12+2 necrotic, cooldown 2 rounds.

**Size:** Medium

**About:**

Once mortal knights who broke their infernal pacts, Hex-Tarn Knights wander as cursed revenants, bound by lingering fragments of their dark oaths. Their armor hums with shadowed sigils, and their blades drip with necrotic energy. They fight with grim resolve, channeling both martial skill and forbidden magic to punish those who remind them of the faith they betrayed.

## High Void Walker

**HP:** 62

**AC:** 13

**DR:** 0

**Save Roll:** Quick +2, Tough +1, Mind +2

**Alignment:** Wild Impartial (Seeker)

**Intelligence:** Exceptional (15-16)

**Magic Resistance:** Magic resistance (+2 bonus vs spells)

**Number of Attacks:** 1

**Attack:** 3d6+3

**Special Defense:** Void Step, Incorporeal, Reality Shift.

**Special Attack:** Void Tear: 30 ft, save Dex Quick, fail save roll 2d8+2 force, cooldown 3 rounds.

**Size:** Large

**About:**

Advanced void entities that exist primarily in the spaces between dimensions, their forms constantly shifting between solid and ethereal states. These powerful beings can tear holes in reality itself, their attacks warping space and their presence causing the very fabric of existence to bend and distort around them.

## Hill Berserker

**HP:** 56

**AC:** 13

**DR:** 0

**Save Roll:** Quick -1, Tough +2, Mind -1

**Alignment:** Wild Vile (Reaver)

**Intelligence:** Low (2-4)

**Magic Resistance:** -

**Number of Attacks:** 1

**Attack:** 3d6+3

**Special Defense:** Reckless: Frenzy, prioritizes offense this round, easier to hit until its next turn.

**Special Attack:** Wild Charge: 30 ft, save Dex Quick, fail save roll 2d8+2 bludgeoning, cooldown 3 rounds.

**Size:** Huge

**About:**

Broad, scarred giants who live for the rush of battle. They tear up trees for clubs and charge head-long into enemy lines, ignoring pain and wounds alike. Each strike lands with enough force to splinter shields and send fighters sprawling. When their rage takes hold, even boulders seem to tremble underfoot.

## Hoarfrost Spider

**HP:** 22

**AC:** 13

**DR:** 0

**Save Roll:** Quick +2, Tough +1, Mind -1

**Alignment:** Impartial Vile (Schemer)

**Intelligence:** Low (2-4)

**Magic Resistance:** -

**Number of Attacks:** 1

**Attack:** 1d6+1

**Special Defense:** Cold Immunity, Ice Web.

**Special Attack:** Frost Web: 30 ft, save Dex Quick, fail save roll 1d4+1 cold, cooldown 3 rounds.

**Size:** Small

**About:**

Arachnids with bodies covered in Hoarfrost, their webs are made of pure ice that can freeze prey in place. These cold-adapted hunters spin crystalline webs that are nearly invisible until they catch the light, their venom causing temporary paralysis and their presence spreading cold.

## Hollow Cultist

**HP:** 38

**AC:** 14

**DR:** 0

**Save Roll:** Quick +1, Tough +0, Mind -1

**Alignment:** Wild Vile (Reaver)

**Intelligence:** Low (2-4)

**Magic Resistance:** -

**Number of Attacks:** 1

**Attack:** 2d6+2

**Special Defense:** Static Hum: Within 10 ft, creatures have -1 to concentration checks.

**Special Attack:** Void Whisper: 30 ft, save Dex Quick, fail save roll 1d10+2 psychic, cooldown 3 rounds.

**Size:** Medium

**About:**

Fanatics who have given up their minds to an unseen void. Their hollow eyes and twitching hands mark them as broken vessels filled with psychic noise. When they chant, the air hums with power that clouds thought and splits focus.

## Hollow Serpent

**HP:** 21

**AC:** 12

**DR:** 0

**Save Roll:** Quick +2, Tough +0, Mind +1

**Alignment:** Impartial Vile (Schemer)

**Intelligence:** Bright (11-12)

**Magic Resistance:** -

**Number of Attacks:** 1

**Attack:** 1d6+1

**Special Defense:** Static Hum: Within 10 ft, creatures have -1 to concentration checks.

**Special Attack:** Mind Fray: 30 ft, save Dex Quick, fail save roll 1d4+2 psychic, cooldown 3 rounds.

**Size:** Tiny

**About:**

Small psychic serpents that coil around ruins and shrines, feeding on thought instead of flesh. Their hiss sounds like whispering words, and those who hear it feel their minds pulled apart thread by thread. They strike from cover, vanishing before a blade can touch them.

## Ice Brute

**HP:** 53

**AC:** 14

**DR:** 0

**Save Roll:** Quick +0, Tough +2, Mind -1

**Alignment:** Wild Vile (Reaver)

**Intelligence:** Low (2-4)

**Magic Resistance:** -

**Number of Attacks:** 1

**Attack:** 3d6+3

**Special Defense:** Cold Resistance, Regeneration: Healing, regains HP each round, suppressed by specific damage types noted in the stat block.

**Special Attack:** Ice Slam: 30 ft, save Dex Quick, fail save roll 2d8+2 cold, cooldown 3 rounds.

**Size:** Large

**About:**

Trolls twisted by endless cold, their pale hides hard as frozen stone. They live in glacial caves and tundra ravines, feeding on anything warm-blooded that strays near. Their bodies heal even in deathly cold, and their frozen fists can shatter shields with a single blow. Hunters say their breath freezes the air into drifting ice dust before they strike.

## Ice Skimmer

**HP:** 54

**AC:** 14

**DR:** 0

**Save Roll:** Quick +2, Tough +1, Mind -1

**Alignment:** Wild Vile (Reaver)

**Intelligence:** Low (2-4)

**Magic Resistance:** -

**Number of Attacks:** 1

**Attack:** 3d6+3

**Special Defense:** Ice Walk, Iceskidder.

**Special Attack:** Frost Glide: Save Dex Quick, fail save roll 1d12+2 cold, cooldown 2 rounds.

**Size:** Large

**About:**

Long, white-scaled reptiles with broad bellies and clawed limbs built for sliding across frozen ground. Their dragon-like heads exhale bursts of freezing mist that lock prey in place before the strike. They skim over ice in sweeping arcs, tails whipping for balance, leaving carved grooves in their wake. Lone hunters by nature, they sometimes circle each other in silent, mirrored hunts across the tundra.

## Icy Sprite

**HP:** 33

**AC:** 13

**DR:** 0

**Save Roll:** Quick -1, Tough +1, Mind +2

**Alignment:** Wild Vile (Reaver)

**Intelligence:** Bright (11-12)

**Magic Resistance:** -

**Number of Attacks:** 1

**Attack:** 2d6+2

**Special Defense:** Rime Coat: Ground in 5 ft becomes slick.

**Special Attack:** Rime Trick: Save Dex Quick, fail save roll 1d8+2 cold, cooldown 2 rounds.

**Size:** Small

**About:**

Small, winged fae born from frost and moonlight. They delight in mischief, coating surfaces with slick rime before vanishing into snowfall. Their laughter echoes like breaking glass, and a brush of their wings leaves frostbite where warmth once was. Alone they tease travelers; in groups they can freeze an entire camp by dawn.

## Imp

**HP:** 23

**AC:** 13

**DR:** 0

**Save Roll:** Quick +2, Tough +0, Mind +1

**Alignment:** Orderly Vile (Tyrant)

**Intelligence:** Average (8-10)

**Magic Resistance:** -

**Number of Attacks:** 1

**Attack:** 1d6+1

**Special Defense:** Dark Sense: Senses, perceives in darkness within 30 ft even without line of sight.

Devilish Nature: Endurance, resists nonmagical fire and poison, immune to mundane charm/fear.

**Special Attack:** Poison Sting: Save Dex Quick, fail save roll 1d4+2 poison, cooldown 2 rounds.

**Size:** Tiny

**About:**

Small devils with bat-like wings and barbed tails, their forms are perfect for stealth and deception.

These cunning fiends serve as spies and messengers, their poison stings and ability to turn invisible making them effective agents of evil.

## Infectious Ravener

**HP:** 47

**AC:** 13

**DR:** 0

**Save Roll:** Quick +1, Tough +1, Mind -1

**Alignment:** Wild Vile (Reaver)

**Intelligence:** Low (2-4)

**Magic Resistance:** -

**Number of Attacks:** 1

**Attack:** 2d6+2

**Special Defense:** Keen Smell: Senses, creatures sneaking within 30 ft must save Wis Mind to avoid detection, strong masking scents negate. Scent Of Hunger, Holy-wrath Frenzy: When targeted by turn/banish: enters a frenzy until end of next turn, must advance toward a foe.

**Special Attack:** Hunger Aura: Save Dex Quick, fail save roll 2d8+2 necrotic, cooldown 2 rounds.

**Size:** Medium

**About:**

Corrupting undead whose pheromones can infect living creatures with supernatural hunger, their forms radiate an aura that drives mortals to cannibalism. These infectious ravener can turn their victims into temporary allies, their scent of hunger ability making them incredibly dangerous in groups.

## Infernal Commander

**HP:** 52

**AC:** 14

**DR:** 0

**Save Roll:** Quick +1, Tough +1, Mind +2

**Alignment:** Orderly Vile (Tyrant)

**Intelligence:** Bright (11-12)

**Magic Resistance:** -

**Number of Attacks:** 1

**Attack:** 3d6+3

**Special Defense:** Charge.

**Special Attack:** Command Strike: Save Dex Quick, fail save roll 1d12+2 fire, cooldown 2 rounds.

**Size:** Large

**About:**

Elite devil commanders that serve archdevils directly, their massive horns and steel-like scales make them formidable opponents. These commanders lead lesser devils in battle, using their tactical abilities and powerful gore attacks to break enemy formations.

## Infernal Overlord

**HP:** 49

**AC:** 14

**DR:** 0

**Save Roll:** Quick +1, Tough +2, Mind +2

**Alignment:** Orderly Vile (Tyrant)

**Intelligence:** High (13-14)

**Magic Resistance:** -

**Number of Attacks:** 1

**Attack:** 2d6+2

**Special Defense:** Hellre` Aura. Regeneration: Healing, regains HP each round, suppressed by specific damage types noted in the stat block.

**Special Attack:** Hell Flame: 30 ft, save Dex Quick, fail save roll 2d8+2 fire, cooldown 3 rounds.

**Size:** Large

**About:**

A powerful devil lord who rules over vast infernal territories through cunning and magical might. This ancient fiend has perfected the art of binding souls into eternal contracts, collecting debts that span centuries.

## Insect Cloud

**HP:** 34

**AC:** 14

**DR:** 0

**Save Roll:** Quick +2, Tough +0, Mind -3

**Alignment:** Unaligned

**Intelligence:** Non-Intelligent (0)

**Magic Resistance:** -

**Number of Attacks:** 1

**Attack:** 2d6+2

**Special Defense:** Swarm, Flying.

**Special Attack:** Swarm Bite: 30 ft, save Dex Quick, fail save roll 1d10+2 piercing, cooldown 3 rounds.

**Size:** Medium

**About:**

A buzzing storm of stingers and jaws that moves like smoke across the land. These swarms darken the sky and strip flesh to bone in seconds. Drawn to blood and motion, they smother victims until nothing moves beneath them. Even seasoned warriors panic when the first hum fills the air.

## Iron Aspect

**HP:** 47

**AC:** 14

**DR:** 0

**Save Roll:** Quick +0, Tough +1, Mind +2

**Alignment:** Orderly Vile (Tyrant)

**Intelligence:** High (13-14)

**Magic Resistance:** -

**Number of Attacks:** 1

**Attack:** 2d6+2

**Special Defense:** Fear Aura. Regeneration: Healing, regains HP each round, suppressed by specific damage types noted in the stat block. Rust Metal.

**Special Attack:** Iron Touch: Save Dex Quick, fail save roll 1d12+2 necrotic, cooldown 2 rounds.

**Size:** Medium

**About:**

Tall, pale ends with hair like black metal and a single cloven hoof. Their skin is as hard as forged iron, and rust spreads wherever they walk. In battle they strike with crushing maces or their deadly touch, draining life and corroding steel at once. Their presence fills the air with dread and the sharp scent of iron dust.

## Iron Dryad

**HP:** 23

**AC:** 14

**DR:** 0

**Save Roll:** Quick +1, Tough +0, Mind -2

**Alignment:** Wild Vile (Reaver)

**Intelligence:** Animal (1)

**Magic Resistance:** -

**Number of Attacks:** 1

**Attack:** 1d6+1

**Special Defense:** Hardened Hide: Reduce the first point of slashing damage each round.

**Special Attack:** Thorn Lash: 30 ft, save Dex Quick, fail save roll 1d4+2 piercing, cooldown 3 rounds.

**Size:** Small

**About:**

A corrupted forest spirit grown from metal-infused roots. Its bark gleams like dull iron, and its limbs end in thorns sharp enough to pierce armor. Unlike true dryads, it feels no love for the forest-only hunger and spite. It lashes out from cover, dragging prey into thorn thickets where even screams can't escape.

## Jade Warden

**HP:** 37

**AC:** 14

**DR:** 0

**Save Roll:** Quick +1, Tough +1, Mind +2

**Alignment:** Orderly Impartial (Warden)

**Intelligence:** Bright (11-12)

**Magic Resistance:** -

**Number of Attacks:** 1

**Attack:** 2d6+2

**Special Defense:** Hardened Hide: Reduce the first point of slashing damage each round.

**Special Attack:** Jade Shard: 30 ft, save Dex Quick, fail save roll 1d10+2 piercing, cooldown 3 rounds.

**Size:** Medium

**About:**

Animated statues carved from green stone, built to guard sacred halls and tombs. Their eyes glow softly when danger nears, and they hurl shards of jade sharp enough to pierce steel. Though silent, they seem aware, turning their heads toward intruders as if judging their worth before striking.

# Jungle Stalker

**HP:** 22

**AC:** 13

**DR:** 0

**Save Roll:** Quick +2, Tough +1, Mind -3

**Alignment:** Wild Vile (Reaver)

**Intelligence:** Animal (1)

**Magic Resistance:** -

**Number of Attacks:** 1

**Attack:** 1d6+1

**Special Defense:** Stealth, Keen Smell: Senses, creatures sneaking within 30 ft must save Wis Mind to avoid detection, strong masking scents negate.

**Special Attack:** Pounce Strike: 30 ft, save Dex Quick, fail save roll 1d4+2 slashing, cooldown 3 rounds.

**Size:** Medium

**About:**

Sleek felids with spotted coats and powerful muscles, their stealth abilities make them perfect ambush predators. These solitary hunters use their speed and agility to catch prey by surprise, their pounce attacks capable of knocking down targets.

# Kobold

**HP:** 10

**AC:** 11

**DR:** 0

**Save Roll:** Quick +2, Tough +0, Mind +0

**Alignment:** Orderly Vile (Tyrant)

**Intelligence:** Bright (11-12)

**Magic Resistance:** -

**Number of Attacks:** 1

**Attack:** 1d6+1

**Special Defense:** Pack Tactics: Advantage on attack if an ally is adjacent to the target.

**Special Attack:** Spear Thrust: 30 ft, save Dex Quick, fail save roll 1d4+2 piercing, cooldown 3 rounds.

**Size:** Small

**About:**

Little drake-cousins with big plans and short spears. They fear open sky and love complicated holes. Work best in packs of 4-6, where their Pack Tactics shine. Natural tunnelers and trap-makers. Will negotiate if cornered alone, backstab if given the chance. Hoard shiny trash like it's treasure. Speak broken Common with a yipping accent.



## Land Shark

**HP:** 57

**AC:** 14

**DR:** 0

**Save Roll:** Quick +1, Tough +2, Mind -3

**Alignment:** Unaligned

**Intelligence:** Animal (1)

**Magic Resistance:** -

**Number of Attacks:** 1

**Attack:** 3d6+3

**Special Defense:** Burrow Speed: Movement, burrows through loose earth at normal speed, leaves a narrow tunnel, stone requires special means. Tremorsense: Senses, detects ground vibrations within 30 ft while touching the same surface.

**Special Attack:** Earth Burst: 30 ft, save Dex Quick, fail save roll 2d8+2 bludgeoning, cooldown 3 rounds.

**Size:** Large

**About:**

Massive predators with armored bodies and powerful jaws, their forms are perfectly adapted for hunting beneath the earth. These relentless hunters can burrow through solid ground and sense vibrations to locate prey, their powerful leaps capable of devastating any creature that stands in their path.

## Lantern Bugbear King

**HP:** 46

**AC:** 14

**DR:** 0

**Save Roll:** Quick +1, Tough +1, Mind +0

**Alignment:** Wild Vile (Reaver)

**Intelligence:** Average (8-10)

**Magic Resistance:** -

**Number of Attacks:** 1

**Attack:** 2d6+2

**Special Defense:** Aura Of Fervor: Aura, 10 ft, allies feel driven, morale and effort improve while nearby. Brute: Physical, notable raw strength, can shove/lift beyond normal for its size. Surprise Attack.

**Special Attack:** War Shout: 30 ft, save Dex Quick, fail save roll 2d8+2 thunder, cooldown 3 rounds.

**Size:** Medium

**About:**

The strongest and most cunning of their tribe, these warlords lead their kin in combat while brandishing massive morningstars. These kings display their strength through stubborn resistance to conquest and strategically command their feverishly loyal subjects toward victory and plunder.

## Lantern Salt Reaver

**HP:** 45

**AC:** 12

**DR:** 2

**Save Roll:** Quick -1, Tough +1, Mind -1

**Alignment:** Wild Vile (Reaver)

**Intelligence:** Below Average (6-8)

**Magic Resistance:** -

**Number of Attacks:** 2

**Attack:** 1d6+2, 1d6+2

**Special Defense:** Salt Crust: Reduce water-based damage by 1.

**Special Attack:** Necrotic Burst: 30 ft, save Dex Quick, fail save roll 2d6+2 necrotic, cooldown 3 rounds.

**Size:** Large

**About:**

Brine-soaked raiders with crusted skin that glows faintly in the dark. They smash through defenses with axes and brute strength, leaving behind the sting of salt and the smell of decay. Their thirst for battle mirrors their thirst for water, but neither is ever satisfied.

## Lich Boneclaw

**HP:** 52

**AC:** 14

**DR:** 0

**Save Roll:** Quick +2, Tough +1, Mind +1

**Alignment:** Wild Vile (Reaver)

**Intelligence:** Average (8-10)

**Magic Resistance:** -

**Number of Attacks:** 1

**Attack:** 3d6+3

**Special Defense:** Deadly Reach.

**Special Attack:** Claw Rake: 10 ft, save Dex Quick, fail save roll 1d12+2 slashing, cooldown 2 rounds.

**Size:** Large

**About:**

Deliberately created undead, these monstrous beings are bound by dark arcane rituals. With extended finger claws that can reach up to 15 feet, their bony faces twisted into macabre smiles, they skewer victims with brutal precision. Their eerie presence radiates necrotic power, and they serve as elite guardians, their reach and arcane-infused strength making them deadly in defensive positions. These cruel sentinels are often found protecting forbidden tombs or dark necropolises, answering only to their dark masters.



# Lightning Reaper

**HP:** 56

**AC:** 14

**DR:** 0

**Save Roll:** Quick +2, Tough +1, Mind +1

**Alignment:** Wild Vile (Reaver)

**Intelligence:** High (13-14)

**Magic Resistance:** -

**Number of Attacks:** 1

**Attack:** 3d6+3

**Special Defense:** Lightning Immunity: Endurance, immune to lightning damage. Mythic Resilience: Limited uses, convert a failed save to success, cannot use while incapacitated.

**Special Attack:** Lightning Strike: Save Dex Quick, fail save roll 2d8+2 lightning, cooldown 2 rounds.

**Size:** Large

**About:**

Ten-foot tall avian fiends with crackling electric feathers and sharp talons that spark with contained lightning. These reapers employ hit-and-run tactics, swooping in to strike vulnerable targets with lightning attacks before taking flight again.



## Lingering Waif

**HP:** 25

**AC:** 14

**DR:** 0

**Save Roll:** Quick +2, Tough +1, Mind -1

**Alignment:** Impartial Vile (Schemer)

**Intelligence:** Low (2-4)

**Magic Resistance:** -

**Number of Attacks:** 1

**Attack:** 1d6+1

**Special Defense:** Incorporeal, Aura Of Abandonment.

**Special Attack:** Sorrow Wail: 30 ft, save Dex Quick, fail save roll 1d4+2 psychic, cooldown 3 rounds.

**Size:** Small

**About:**

Childlike spirits whose forms seem to icker with sadness and longing, their presence causes adults to appear as threatening monsters to children. These abandoned souls project their trauma onto the living, their desperate screams resonating with psychic energy that can stun and damage.

## Livid Slime

**HP:** 23

**AC:** 12

**DR:** 0

**Save Roll:** Quick +0, Tough +2, Mind +1

**Alignment:** Unaligned

**Intelligence:** Non-Intelligent (0)

**Magic Resistance:** -

**Number of Attacks:** 1

**Attack:** 1d6+1

**Special Defense:** Grave Chill: Melee attackers save Con Tough or suffer -1 to next save this round.

**Ambusher:** If motionless in cover for 1 minute, counts as unseen until it moves or attacks.

**Special Attack:** Acid Touch: Save Dex Quick, fail save roll 1d4+2 acid, cooldown 2 rounds.

**Size:** Large

**About:**

Thick, blue-gray ooze that clings to walls and ceilings, waiting for warmth to pass below. It drops in silence, wrapping around prey with cold, acidic tendrils. The air near it feels heavy and chilled, and the bones of past victims lie half-melted in its wake.

## Loyal Hound

**HP:** 22

**AC:** 13

**DR:** 0

**Save Roll:** Quick +2, Tough +1, Mind -3

**Alignment:** Orderly Impartial (Arbiter)

**Intelligence:** Animal (1)

**Magic Resistance:** -

**Number of Attacks:** 1

**Attack:** 1d6+1

**Special Defense:** Keen Senses: Senses, heightened perception, creatures sneaking within 30 ft must save Wis Mind to avoid detection. Loyalty.

**Special Attack:** Bite Grip: 30 ft, save Dex Quick, fail save roll 1d4+2 piercing, cooldown 3 rounds.

**Size:** Medium

**About:**

Faithful canines with sharp teeth and keen senses, their loyalty and intelligence make them excellent companions. These domesticated animals have been bred for hunting and protection, their trip attacks capable of knocking down opponents.

## Major Sludge Fiend

**HP:** 43

**AC:** 14

**DR:** 0

**Save Roll:** Quick +0, Tough +1, Mind +1

**Alignment:** Wild Vile (Reaver)

**Intelligence:** Average (8-10)

**Magic Resistance:** -

**Number of Attacks:** 1

**Attack:** 2d6+2

**Special Defense:** Corrosive Slime.

**Special Attack:** Acid Blast: Save Dex Quick, fail save roll 1d12+2 acid, cooldown 2 rounds.

**Size:** Medium

**About:**

Rare and more dangerous sludge demons born from toxic swamps and acidic pools, their bodies constantly bubble and steam with internal corrosion. These fiends spew jets of acid and dissolve anything that touches them, leaving only pitted armor and bone behind. Cunning and territorial, they lurk near stagnant waters, rising only to defend their filth-choked domains or drag prey beneath the sludge.

# Merfolk

**HP:** 38

**AC:** 14

**DR:** 0

**Save Roll:** Quick +2, Tough +1, Mind +1

**Alignment:** Wild Impartial (Seeker)

**Intelligence:** Average (8-10)

**Magic Resistance:** -

**Number of Attacks:** 1

**Attack:** 2d6+2

**Special Defense:** Sea-born: Swim.

**Special Attack:** Tidal Strike: 30 ft, save Dex Quick, fail save roll 1d10+2 bludgeoning, cooldown 3 rounds.

**Size:** Medium

**About:**

Amphibious people with scaled skin and calm, watchful eyes. They live in coral palaces and kelp forests deep below the waves. Their society moves with the tides - patient, ancient, and wary of surface dwellers. When threatened, they strike with coordinated precision, vanishing into the green light before the sea stills again.

# Midnight Warden

**HP:** 45

**AC:** 13

**DR:** 1

**Save Roll:** Quick +2, Tough +2, Mind +2

**Alignment:** Orderly Impartial (Arbiter)

**Intelligence:** Average (8-10)

**Magic Resistance:** -

**Number of Attacks:** 2

**Attack:** 1d6+2, 1d6+2

**Special Defense:** Dim Shroud: In dim light or darkness, creatures must save Wis Mind to detect it.

**Special Attack:** Ember Burst: 30 ft, save Dex Quick, fail save roll 2d6+2 ember, cooldown 3 rounds.

**Size:** Large

**About:**

A towering construct of shadow and ember, built to guard forgotten temples. It moves silently through the dark, its outline flickering like a dying torch. When it strikes, each blow carries both physical force and burning heat, leaving glowing marks across stone and flesh alike. Few ever see it clearly before it fades back into the gloom.

## Milk Stalker

**HP:** 25

**AC:** 14

**DR:** 0

**Save Roll:** Quick +1, Tough +2, Mind -3

**Alignment:** Wild Vile (Reaver)

**Intelligence:** Animal (1)

**Magic Resistance:** -

**Number of Attacks:** 1

**Attack:** 1d8

**Special Defense:** Grave Chill: Melee attackers save Con Tough or suffer -1 to next save this round.

**Special Attack:** Necrotic Burst: 30 ft, save Dex Quick, fail save roll 1d6+1 necrotic, cooldown 3 rounds.

**Size:** Small

**About:**

Pale, cat-like creatures that prowl rooftops and alleys under moonlight. Their fur gleams faintly white, earning them their name. They strike with cold, draining energy that leaves victims weak and trembling. Though small, they are patient hunters, stalking from shadow until the moment of sudden violence.

## Minotaur

**HP:** 54

**AC:** 14

**DR:** 1

**Save Roll:** Quick +1, Tough +2, Mind +0

**Alignment:** Wild Vile (Reaver)

**Intelligence:** Bright (11-12)

**Magic Resistance:** -

**Number of Attacks:** 1

**Attack:** 3d6+3

**Special Defense:** Labyrinth Sense: Cannot be confused by mazes or shifting corridors. Thick Hide: Reduce damage by +1 vs nonmagical weapons.

**Special Attack:** Gore Charge: Save Dex Quick, fail save roll 2d8+2 bludgeoning, cooldown 2 rounds.

**Size:** Large

**About:**

Bull-headed terrors that haunt ruins and deep halls. They remember every turn and love the sound of panic in tight stone. Cursed guardians bound to ancient halls, their horns scarred from centuries of hunting the lost. They know every corner of their dungeon and drive prey toward dead ends before striking. The sound of their breathing fills tunnels - they expect you to come to them.

## Mire Ghoul

**HP:** 45

**AC:** 14

**DR:** 0

**Save Roll:** Quick +2, Tough +1, Mind +0

**Alignment:** Wild Vile (Reaver)

**Intelligence:** Exceptional (15-16)

**Magic Resistance:** -

**Number of Attacks:** 2

**Attack:** 1d6+2, 1d6+2

**Special Defense:** Hardened Hide: Reduce the first point of slashing damage each round. Silent Step: Opportunity attacks against it suffer -2 while it moves from shadow to shadow. Second Wind: Once per fight, regain 1d6 HP at the start of its turn.

**Special Attack:** Wide Strike: Save Dex Quick, fail save roll 1d8+2 bludgeoning, cooldown 2 rounds.

**Size:** Medium

**About:**

This grave-hungry scavenger sidesteps strikes and answers with two of its own and weaves between reaches and cuts where plates don't meet. Sweet rot perfumes its trail; flies keep a careful distance.

## Mire Harpie

**HP:** 25

**AC:** 13

**DR:** 1

**Save Roll:** Quick -1, Tough +2, Mind -2

**Alignment:** Wild Vile (Reaver)

**Intelligence:** Low (2-4)

**Magic Resistance:** -

**Number of Attacks:** 1

**Attack:** 1d8

**Special Defense:** Hardened Hide: Reduce the first point of slashing damage each round.

**Special Attack:** Poison Burst: 30 ft, save Dex Quick, fail save roll 1d6+1 poison, cooldown 3 rounds.

**Size:** Large

**About:**

Swamp-dwelling scavengers with mud-caked wings and claws made for hooking prey. Their voices carry across the bog in strange, haunting songs that lure travelers toward sinking ground. They attack from above or from reeds, raking with filthy talons that leave poison in the wound. The air around them stinks of rot and sour marsh water.

## Mire-Maw Engulfer

**HP:** 65

**AC:** 13

**DR:** 0

**Save Roll:** Quick +2, Tough +2, Mind -3

**Alignment:** Unaligned

**Intelligence:** Non-Intelligent (0)

**Magic Resistance:** -

**Number of Attacks:** 2

**Attack:** 2d6+2, 2d6+2

**Special Defense:** False Appearance: Deception, appears as inanimate terrain/object while motionless, save Wis Mind to notice on interaction. Blindsight.

**Special Attack:** Ember Burst: 30 ft, save Dex Quick, fail save roll 3d6+3 ember, cooldown 3 rounds.

**Size:** Huge

**About:**

Towering plant-beasts that lie half-buried in swamp muck, their bodies disguised as mounds of reeds and rotting vines. When prey steps close, the whole mass comes alive, splitting open into writhing maws that drag victims under. Inside, the creature's core burns hot, digesting whatever it swallows in slow, hissing pain. After a kill, it sinks back into the mire, leaving only bubbles and bones.

## Mirrorweave Trickster

**HP:** 45

**AC:** 14

**DR:** 0

**Save Roll:** Quick +2, Tough +1, Mind +2

**Alignment:** Wild Vile (Reaver)

**Intelligence:** High (13-14)

**Magic Resistance:** Magic resistance (+2 bonus vs spells)

**Number of Attacks:** 1

**Attack:** 2d6+2

**Special Defense:** Spider Climb: Movement, adheres to walls and ceilings, climbs at normal speed, grease-like effects negate. Web Sense: Senses, while touching connected webs, perceives vibrations and the position of creatures along them within 60 ft. Web Walker.

**Special Attack:** Wide Strike: Save Dex Quick, fail save roll 1d8+2 bludgeoning, cooldown 2 rounds.

**Size:** Medium

**About:**

Arachnid-like fey with jeweled carapaces that sparkle with reflected light, leaving afterimages of identical creatures in their wake. These patient predators delight in deception, posing as wise oracles or helpful travelers before revealing their true nature as cunning hunters who savor the moment of betrayal.

## Mist Imp

**HP:** 25

**AC:** 13

**DR:** 0

**Save Roll:** Quick +2, Tough +1, Mind +1

**Alignment:** Wild Impartial (Seeker)

**Intelligence:** Bright (11-12)

**Magic Resistance:** Magic resistance (+2 bonus vs spells)

**Number of Attacks:** 1

**Attack:** 1d8

**Special Defense:** Mist Form, Incorporeal.

**Special Attack:** Ember Burst: 30 ft, save Dex Quick, fail save roll 1d6+1 ember, cooldown 3 rounds.

**Size:** Tiny

**About:**

Ethereal beings composed of living mist that can take on any form they choose, their bodies constantly shifting and reforming like morning fog. These mischievous spirits use their ability to blend with natural mist to confuse and disorient their victims before striking.

## Mist Rat

**HP:** 25

**AC:** 12

**DR:** 0

**Save Roll:** Quick +2, Tough +0, Mind -3

**Alignment:** Wild Impartial (Seeker)

**Intelligence:** Animal (1)

**Magic Resistance:** -

**Number of Attacks:** 1

**Attack:** 1d8

**Special Defense:** Mist Form, Incorporeal.

**Special Attack:** Ember Burst: 30 ft, save Dex Quick, fail save roll 1d6+1 ember, cooldown 3 rounds.

**Size:** Tiny

**About:**

Small rodents with bodies that seem to be composed of living mist, their forms constantly shifting and reforming like morning fog. These ethereal creatures can blend with natural mist to confuse and disorient their prey, their presence barely visible until they choose to strike.

## Moon Sky Hunter

**HP:** 25

**AC:** 13

**DR:** 0

**Save Roll:** Quick +2, Tough +2, Mind -3

**Alignment:** Wild Vile (Reaver)

**Intelligence:** Animal (1)

**Magic Resistance:** -

**Number of Attacks:** 1

**Attack:** 1d8

**Special Defense:** Flight, Flyby Attack: Tactics, while flying, may move away after a melee attack without provoking free strikes.

**Special Attack:** Ember Burst: 30 ft, save Dex Quick, fail save roll 1d6+1 ember, cooldown 3 rounds.

**Size:** Medium

**About:**

Flying reptiles with massive wingspans and sharp beaks, their bodies are perfectly adapted for aerial hunting. These ancient flyers can dive at incredible speeds to snatch prey from the ground or water, their sharp beaks capable of piercing even thick hide.

## Moss Celestial Serpent

**HP:** 65

**AC:** 14

**DR:** 1

**Save Roll:** Quick +2, Tough +1, Mind +2

**Alignment:** Orderly Kind (Guardian)

**Intelligence:** High (13-14)

**Magic Resistance:** -

**Number of Attacks:** 2

**Attack:** 2d6+2, 2d6+2

**Special Defense:** Fire Immunity: Endurance, immune to fire damage. Divine Protector: Warding, can shield allies within 10 ft from harm briefly. Terrifying Majesty: Aura, 10 ft, save Wis Mind, frightened while in aura [success: immune to this aura for 24 hours], aura ends if it can't be seen. Mythic Resilience: Limited uses, convert a failed save to success, cannot use while incapacitated.

**Special Attack:** Fire Burst: 30 ft, save Dex Quick, fail save roll 3d6+3 fire, cooldown 3 rounds.

**Size:** Huge

**About:**

Ancient dragons with scales that gleam like pure gold, their noble bearing and divine nature make them the most respected of their kind. These celestial protectors serve the forces of good, their radiant fire breath capable of healing allies while burning evil creatures to ash.

## Moss Stormborn Tempest

**HP:** 56

**AC:** 14

**DR:** 0

**Save Roll:** Quick +2, Tough +0, Mind +2

**Alignment:** Impartial Impartial (Wanderer)

**Intelligence:** High (13-14)

**Magic Resistance:** Magic resistance (+2 bonus vs spells)

**Number of Attacks:** 1

**Attack:** 3d6+3

**Special Defense:** Lightning Immunity: Endurance, immune to lightning damage. Storm Form.

**Special Attack:** Storm Call: 30 ft, save Dex Quick, fail save roll 2d8+2 lightning, cooldown 3 rounds.

**Size:** Large

**About:**

Humanoid figures whose bodies seem to be composed of living storm clouds, their eyes crackle with lightning and their voices echo like thunder. These lords of the storm can call down lightning from the sky and create massive thunderclaps that can deafen and disorient their enemies.

## Mountain Badger

**HP:** 22

**AC:** 14

**DR:** 0

**Save Roll:** Quick +2, Tough +1, Mind -3

**Alignment:** Wild Vile (Reaver)

**Intelligence:** Animal (1)

**Magic Resistance:** -

**Number of Attacks:** 1

**Attack:** 1d6+1

**Special Defense:** Burrowing: Movement, burrows through loose earth at normal speed, leaves a narrow tunnel, stone requires special means. Thick Hide: Defense, heavy hide lessens harm from glancing weapon blows.

**Special Attack:** Claw Dig: 30 ft, save Dex Quick, fail save roll 1d4+2 slashing, cooldown 3 rounds.

**Size:** Small

**About:**

Stocky mustelids with powerful digging claws and thick fur, their burrowing abilities allow them to escape danger quickly. These solitary creatures are surprisingly aggressive when cornered, their sharp claws and teeth making them dangerous despite their small size.

# Mountain Bruiser

**HP:** 51

**AC:** 14

**DR:** 0

**Save Roll:** Quick +0, Tough +2, Mind -1

**Alignment:** Wild Vile (Reaver)

**Intelligence:** Low (2-4)

**Magic Resistance:** -

**Number of Attacks:** 1

**Attack:** 3d6+3

**Special Defense:** Aggressive.

**Special Attack:** Rock Throw: 30 ft, save Dex Quick, fail save roll 2d8+2 bludgeoning, cooldown 3 rounds.

**Size:** Large

**About:**

Huge, muscle-bound ogres that roam cliff valleys and rocky passes. Their skin is gray with dust and scars, and their tempers are faster than lightning. They crush boulders with bare hands and hurl stones large enough to shatter walls. When a bruiser charges, the ground itself seems to move.

# Murk Dwarf Master Savant

**HP:** 36

**AC:** 13

**DR:** 0

**Save Roll:** Quick +1, Tough +1, Mind +2

**Alignment:** Orderly Vile (Tyrant)

**Intelligence:** High (13-14)

**Magic Resistance:** -

**Number of Attacks:** 1

**Attack:** 2d6+2

**Special Defense:** Light Weakness: Bright light, attack and perception checks impaired, at start of turn save Con Tough or dazzled 1 round.

**Special Attack:** Dark Bolt: Save Dex Quick, fail save roll 1d8+2 necrotic, cooldown 2 rounds.

**Size:** Small

**About:**

Murk dwarf savants devoted to the dark forges of Grimspark, their minds sharpened by years of experimentation with shadow-metal and forbidden energy. They channel raw power through crafted runes and gauntlets rather than spells, unleashing searing bolts of darkness in battle. Their eyes glow faintly red in dim light, and their voices carry the hum of the forges that birthed them.

## Murk Stalker

**HP:** 21

**AC:** 14

**DR:** 0

**Save Roll:** Quick +2, Tough +0, Mind -2

**Alignment:** Wild Vile

**Intelligence:** Low (2-4)

**Magic Resistance:** -

**Number of Attacks:** 1

**Attack:** 1d6+1

**Special Defense:** Dim Shroud: In dim light or darkness, creatures must save Wis Mind to detect it.

**Special Attack:** Shadow Strike: 30 ft, save Dex Quick, fail save roll 1d4+2 necrotic, cooldown 3 rounds.

**Size:** Tiny

**About:**

Slender, shadow-dwelling hunters that move through alleys, ruins, and swamps with silent precision. Their forms blur in dim light, making them nearly impossible to spot until they strike. A chill follows their presence, and victims often swear they felt watched long before the attack came.

## Murmur Prowler

**HP:** 25

**AC:** 14

**DR:** 0

**Save Roll:** Quick +2, Tough +2, Mind -1

**Alignment:** Wild Vile (Reaver)

**Intelligence:** Below Average (6-8)

**Magic Resistance:** -

**Number of Attacks:** 1

**Attack:** 1d8

**Special Defense:** Static Hum: Within 10 ft, creatures have -1 to concentration checks.

**Special Attack:** Ember Burst: 30 ft, save Dex Quick, fail save roll 1d6+1 ember, cooldown 3 rounds.

**Size:** Medium

**About:**

Hairless, gray-skinned hunters that stalk by sound rather than sight. They hum a low, constant tone that dulls the mind and scatters focus. When they close in, that hum becomes a sharp crackle in the air, followed by claws that burn like hot iron. Few ever hear the second approach.

## Needle Shrieker

**HP:** 25

**AC:** 14

**DR:** 0

**Save Roll:** Quick +2, Tough +1, Mind +0

**Alignment:** Wild Vile (Reaver)

**Intelligence:** Low (2-4)

**Magic Resistance:** -

**Number of Attacks:** 1

**Attack:** 1d8

**Special Defense:** Bristled Hide: On a missed melee strike, attacker takes 1 piercing.

**Special Attack:** Ember Burst: 30 ft, save Dex Quick, fail save roll 1d6+1 ember, cooldown 3 rounds.

**Size:** Medium

**About:**

Porcupine-like beasts covered in sharp, ember-glowing quills. When threatened, they shriek loud enough to rattle armor, then lash out in a spray of burning spines. Even after battle, their barbs stay lodged in clothing and boots, smoldering until brushed away.

## Nether Sage

**HP:** 62

**AC:** 14

**DR:** 0

**Save Roll:** Quick +1, Tough +1, Mind +2

**Alignment:** Orderly Vile (Tyrant)

**Intelligence:** Exceptional (15-16)

**Magic Resistance:** Magic resistance (+2 bonus vs spells)

**Number of Attacks:** 1

**Attack:** 3d6+3

**Special Defense:** Magic Immunity, Spell Reflection.

**Special Attack:** Void Strike: Save Dex Quick, fail save roll 2d8+2 necrotic, cooldown 2 rounds.

**Size:** Large

**About:**

Ancient aberrations warped by void energy, their forms wrapped in faint halos of shifting darkness. They bend reality through will alone, deflecting spells and turning magic back on its source. Silent and calculating, these sages wander ruins and forgotten catacombs in search of forbidden truths buried deep within the void.

## Nether Vine Mauler

**HP:** 34

**AC:** 14

**DR:** 0

**Save Roll:** Quick +1, Tough +2, Mind -1

**Alignment:** Wild Vile (Reaver)

**Intelligence:** Below Average (6-8)

**Magic Resistance:** -

**Number of Attacks:** 1

**Attack:** 2d6+2

**Special Defense:** Bristled Hide: On a missed melee strike, attacker takes 1 piercing. Steadfast

Stance: Advantage on checks to resist shove or knockdown.

**Special Attack:** Thorn Lash: 30 ft, save Dex Quick, fail save roll 1d8+2 piercing, cooldown 3 rounds.

**Size:** Medium

**About:**

Twisted plant-creatures that crawl from cracks where light never reaches. Their bodies are a tangle of dark vines covered in hard thorns that draw blood with every strike. They fight low and close, digging into the ground to brace against attacks. Even when cut down, their splinters cling to boots and armor, spreading tiny roots overnight.

## Newborn Sea Serpent

**HP:** 58

**AC:** 14

**DR:** 0

**Save Roll:** Quick +2, Tough +1, Mind -3

**Alignment:** Orderly Impartial (Arbiter)

**Intelligence:** Animal (1)

**Magic Resistance:** -

**Number of Attacks:** 1

**Attack:** 3d6+3

**Special Defense:** Partial Freeze, Fortress Breaker, Water Form.

**Special Attack:** Tsunami Call: 30 ft, save Dex Quick, fail save roll 2d8+2 bludgeoning, cooldown 3 rounds.

**Size:** Huge

**About:**

Newborn leviathans that retain the same shape as their elder counterparts, albeit smaller and less powerful. These massive serpent-like creatures roam the deepest seas, protecting their subjects and crushing sea fortresses with their blows.

## Night Banshee

**HP:** 23

**AC:** 14

**DR:** 0

**Save Roll:** Quick +2, Tough +0, Mind +2

**Alignment:** Wild Impartial (Seeker)

**Intelligence:** Average (8-10)

**Magic Resistance:** -

**Number of Attacks:** 1

**Attack:** 1d6+1

**Special Defense:** Dim Shroud: In dim light or darkness, creatures must save Wis Mind to detect it.

**Special Attack:** Wailing Cry: Save Dex Quick, fail save roll 1d4+2 psychic, cooldown 2 rounds.

**Size:** Small

**About:**

Pale, ghost-like figures that drift through ruins and cliffsides after dusk. Their haunting cries echo across stone, freezing hearts before a single touch. In darkness they vanish completely, their outline visible only when they wail. Travelers say you never see a night banshee coming - you just hear the voice and know it's too late to run.

## Nightfall Skulker

**HP:** 35

**AC:** 14

**DR:** 0

**Save Roll:** Quick +2, Tough +1, Mind +2

**Alignment:** Wild Impartial (Seeker)

**Intelligence:** Average (8-10)

**Magic Resistance:** -

**Number of Attacks:** 1

**Attack:** 2d6+2

**Special Defense:** Shadow Burst, Light Weakness: Bright light, attack and perception checks impaired, at start of turn save Con Tough or dazzled 1 round. Shadow Step, Shadow Stealth: Stealth, in dim/darkness gains superior concealment while moving slowly, bright light negates.

**Special Attack:** Shadow Leap: 30 ft, save Dex Quick, fail save roll 1d8+2 necrotic, cooldown 3 rounds.

**Size:** Small

**About:**

Mature and experienced Nightfall scouts sent on longer spying missions, their primary role is to infiltrate potential targets' bases and gather information. These skulkers report back to masterminds without getting noticed, determining risk levels and required resources.

## Nighthulk

**HP:** 54

**AC:** 13

**DR:** 0

**Save Roll:** Quick +0, Tough +2, Mind -3

**Alignment:** Wild Vile (Reaver)

**Intelligence:** Animal (1)

**Magic Resistance:** -

**Number of Attacks:** 1

**Attack:** 3d6+3

**Special Defense:** Keen Smell: Senses, creatures sneaking within 30 ft must save Wis Mind to avoid detection, strong masking scents negate. Thrash.

**Special Attack:** Bone Crush: Save Dex Quick, fail save roll 2d8+2 bludgeoning, cooldown 2 rounds.

**Size:** Large

**About:**

Broad-backed undead brutes that drag chains and bones behind them as they roam the dark. Their skin is stretched thin over corded muscle, and the stench of old blood follows wherever they go. When they strike, it's with crushing force that shatters shields and splinters walls. Few creatures survive a Nighthulk's grip long enough to scream.

## Nightmare Stalker

**HP:** 60

**AC:** 14

**DR:** 0

**Save Roll:** Quick +2, Tough +0, Mind +2

**Alignment:** Wild Vile (Reaver)

**Intelligence:** Exceptional (15-16)

**Magic Resistance:** Magic resistance (+2 bonus vs spells)

**Number of Attacks:** 1

**Attack:** 3d6+3

**Special Defense:** Fear Aura, Nightmare Form.

**Special Attack:** Terror Gallop: 30 ft, save Dex Quick, fail save roll 2d8+2 psychic, cooldown 3 rounds.

**Size:** Large

**About:**

Shadowy equine creatures with eyes that burn like hot coals and manes that seem to writhe with living darkness. These nightmare-born entities feed on the fears and dreams of mortals, their presence alone enough to drive the bravest warriors to madness and despair.

# Noct Sprite

**HP:** 20

**AC:** 14

**DR:** 0

**Save Roll:** Quick +2, Tough +0, Mind +2

**Alignment:** Impartial Impartial (Wanderer)

**Intelligence:** Bright (11-12)

**Magic Resistance:** -

**Number of Attacks:** 1

**Attack:** 1d6+1

**Special Defense:** Dim Shroud: In dim light or darkness, creatures must save Wis Mind to detect it.

**Special Attack:** Shadow Dust: Save Dex Quick, fail save roll 1d4+1 psychic, cooldown 2 rounds.

**Size:** Tiny

**About:**

Tiny, moth-winged fae that flutter through moonlit ruins and caverns. Their wings scatter faint dust that clouds the mind and dulls vision. They play cruel tricks in the dark, whispering from unseen corners before striking with psychic flashes. In dim light, they fade like smoke, leaving only a shimmer in the air.

## Nocturne Serpent

**HP:** 24

**AC:** 14

**DR:** 0

**Save Roll:** Quick +2, Tough +0, Mind +2

**Alignment:** Orderly Vile (Tyrant)

**Intelligence:** High (13-14)

**Magic Resistance:** -

**Number of Attacks:** 1

**Attack:** 1d6+1

**Special Defense:** Dim Shroud: In dim light or darkness, creatures must save Wis Mind to detect it.

**Special Attack:** Venom Bite: Save Dex Quick, fail save roll 1d4+2 poison, cooldown 2 rounds.

**Size:** Small

**About:**

This serpentine hunter waits without breathing in the dark seam between two stones and lets quarry walk past, then unspools from shadow to finish the laggard. It keeps to the hem of every shadow; eyes slide off it twice.

## Noct Voidborn Crawler

**HP:** 55

**AC:** 14

**DR:** 0

**Save Roll:** Quick +1, Tough +0, Mind +2

**Alignment:** Wild Vile (Reaver)

**Intelligence:** High (13-14)

**Magic Resistance:** Magic resistance (+2 bonus vs spells)

**Number of Attacks:** 1

**Attack:** 3d6+3

**Special Defense:** Void Resistance, Teleport.

**Special Attack:** Void Tear: 30 ft, save Dex Quick, fail save roll 2d8+2 necrotic, cooldown 3 rounds.

**Size:** Large

**About:**

Twisted entities that seem to exist partially in the void between realities, their forms constantly shifting and distorting as they move through space. These alien beings feed on the sanity and memories of their victims, leaving behind empty shells of their former selves.

## Noir Mauler

**HP:** 52

**AC:** 14

**DR:** 1

**Save Roll:** Quick +1, Tough +2, Mind +1

**Alignment:** Wild Vile (Reaver)

**Intelligence:** Average (8-10)

**Magic Resistance:** -

**Number of Attacks:** 1

**Attack:** 3d6+3

**Special Defense:** Dim Shroud: In dim light or darkness, creatures must save Wis Mind to detect it.

**Special Attack:** Shadow Strike: 30 ft, save Dex Quick, fail save roll 2d8+2 necrotic, cooldown 3 rounds.

**Size:** Large

**About:**

Huge, shadow-covered beasts that prowl ruins and city outskirts at night. Their hides absorb light, making them appear more like holes in darkness than living things. They strike fast and hard, vanishing between blows, and the only warning is the low rumble of their breathing just before impact.

## Noxious Devourer

**HP:** 49

**AC:** 14

**DR:** 0

**Save Roll:** Quick +1, Tough +2, Mind +1

**Alignment:** Wild Vile (Reaver)

**Intelligence:** Average (8-10)

**Magic Resistance:** -

**Number of Attacks:** 1

**Attack:** 3d6+3

**Special Defense:** Keen Smell: Senses, creatures sneaking within 30 ft must save Wis Mind to avoid detection, strong masking scents negate. Stench, Holy-wrath Frenzy: When targeted by turn/banish: enters a frenzy until end of next turn, must advance toward a foe.

**Special Attack:** Toxic Bite: Save Dex Quick, fail save roll 2d8+2 poison, cooldown 2 rounds.

**Size:** Medium

**About:**

Bloated undead that hunt by scent and sound, drawn to the living like flies to blood. Their bodies are swollen with decay, skin stretched tight and slick with dark rot. The stench alone can stagger a warrior before the creature even strikes. They bite with enough force to crush bone, and when holy power touches them, they thrash in blind fury until nothing nearby still moves.

## Nuckalavee

**HP:** 57

**AC:** 14

**DR:** 0

**Save Roll:** Quick +1, Tough +2, Mind +2

**Alignment:** Wild Vile (Reaver)

**Intelligence:** Average (8-10)

**Magic Resistance:** -

**Number of Attacks:** 1

**Attack:** 3d6+3

**Special Defense:** Amphibious: Aquatic, breathes air and water, swims at normal speed. Aura Of Annihilation.

**Special Attack:** Plague Breath: 30 ft, save Dex Quick, fail save roll 2d8+2 disease, cooldown 3 rounds.

**Size:** Large

**About:**

Fiendish abominations created from sacrificed knights and steeds, their horrifying visage can bring unending nightmares. These amphibious ends serve as terrifying heralds of ancient death powers, their presence causing disease, drought, and pestilence to follow.

## Null-Eyed Sovereign

**HP:** 64

**AC:** 14

**DR:** 0

**Save Roll:** Quick +1, Tough +0, Mind +2

**Alignment:** Orderly Vile (Tyrant)

**Intelligence:** Exceptional (15-16)

**Magic Resistance:** -

**Number of Attacks:** 1

**Attack:** 3d6+3

**Special Defense:** Null Pulse Burst: Anti-magic, 10'ft aura, spells crossing the aura falter&rects` entering require a save Wis Mind or end early.

**Special Attack:** Void Beam: 30 ft, save Dex Quick, fail save roll 2d8+2 necrotic, cooldown 3 rounds.

**Size:** Large

**About:**

Massive aberrations with a central void where their eye should be that can emit short bursts of null energy in a 15-foot sphere. These sovereigns command lesser void entities and can unleash devastating beams that manipulate gravity, freeze time, or drain life force from their enemies.

## Null Marauder

**HP:** 50

**AC:** 14

**DR:** 1

**Save Roll:** Quick +2, Tough +1, Mind +1

**Alignment:** Wild Impartial (Seeker)

**Intelligence:** High (13-14)

**Magic Resistance:** -

**Number of Attacks:** 1

**Attack:** 3d6+3

**Special Defense:** Hardened Hide: Reduce the first point of slashing damage each round. Silent Step: Opportunity attacks against it suffer -2 while it moves from shadow to shadow.

**Special Attack:** Void Slash: 30 ft, save Dex Quick, fail save roll 2d8+2 necrotic, cooldown 3 rounds.

**Size:** Large

**About:**

Tall, lean killers that slip between shadows with unnatural silence. Their blades slice through armor seams and leave wounds that seem to fade from sight before bleeding again. Light bends and sound dulls in their presence, as if the world itself refuses to notice them. When they strike, it's swift, precise, and without warning.

## Nymph

**HP:** 23

**AC:** 14

**DR:** 0

**Save Roll:** Quick +2, Tough +1, Mind +2

**Alignment:** Orderly Impartial (Guardian)

**Intelligence:** High (13-14)

**Magic Resistance:** -

**Number of Attacks:** 1

**Attack:** 1d6+1

**Special Defense:** Water's Grace: Advantage on checks in water.

**Special Attack:** Nature's Touch: 30 ft, save Dex Quick, fail save roll 1d4+2 radiant, cooldown 3 rounds.

**Size:** Medium

**About:**

Graceful water spirits bound to streams, pools, and forest springs. Their presence brings calm and clarity, though they defend their waters fiercely when disturbed. A nymph can blind or burn intruders with bursts of radiant light, vanishing beneath the surface before a blow can land. Those who speak kindly or show respect often find the water turning warm and safe in return.

## Oath-Husk Assassin

**HP:** 36

**AC:** 14

**DR:** 0

**Save Roll:** Quick +2, Tough +1, Mind +2

**Alignment:** Impartial Vile (Schemer)

**Intelligence:** High (13-14)

**Magic Resistance:** -

**Number of Attacks:** 1

**Attack:** 3d6+3

**Special Defense:** Assassin's Gambit, Sidestep, One With The Shadows, Faithbane Tenacity: Bonus on saves vs. turn/banish/holy effects, on success cannot be forced to flee this round.

**Special Attack:** Shadow Blade: Save Dex Quick, fail save roll 2d8+2 necrotic, cooldown 2 rounds.

**Size:** Medium

**About:**

Undead killers once sworn to dark orders, now bound by their broken oaths. Their flesh hangs thin over sinew and chain, and their eyes glow faintly with dull red light. They move with trained precision, blades drawn tight to the body as they stalk through corridors and ruins. In low light, their forms blur into the dark until only the sound of steel remains. Holy wards slow them but never stop them.

## Obsidian Serpent

**HP:** 53

**AC:** 14

**DR:** 0

**Save Roll:** Quick +1, Tough +2, Mind +1

**Alignment:** Impartial Vile (Schemer)

**Intelligence:** Average (8-10)

**Magic Resistance:** -

**Number of Attacks:** 1

**Attack:** 3d6+3

**Special Defense:** Dark Vision, Poison Immunity: Endurance, immune to poison effects.

**Special Attack:** Venom Spit: 30 ft, save Dex Quick, fail save roll 2d8+2 poison, cooldown 3 rounds.

**Size:** Large

**About:**

Long, midnight-scaled predators that glide through caverns and ruins without a sound. Their glassy hides reflect no light, drinking in torchglow until only the eyes remain - two green embers in the dark. They strike with blinding speed, spitting venom that smokes on stone and eats through steel. When they coil, the air tightens, and the crush of their grip feels like the walls closing in.

# Ogre

**HP:** 51

**AC:** 12

**DR:** 0

**Save Roll:** Quick +0, Tough +2, Mind -2

**Alignment:** Wild Vile (Reaver)

**Intelligence:** Low (2-4)

**Magic Resistance:** -

**Number of Attacks:** 1

**Attack:** 3d6+3

**Special Defense:** Thick Skull: Advantage on saves vs. stun.

**Special Attack:** Club Smash: 30 ft, save Dex Quick, fail save roll 2d8+2 bludgeoning, cooldown 3 rounds.

**Size:** Large

**About:**

Huge, dim-witted brutes that fight for food, coin, or whoever shouts the loudest. Their skin is thick and scarred, their weapons crude clubs made from trees or beams. They live in lthy camps that stink of boiled leather and old meat, arguing until someone bleeds.

# Orc

**HP:** 38

**AC:** 13

**DR:** 1

**Save Roll:** Quick +1, Tough +1, Mind -1

**Alignment:** Wild Vile (Reaver)

**Intelligence:** Low (2-4)

**Magic Resistance:** -

**Number of Attacks:** 1

**Attack:** 2d6+1

**Special Defense:** Tough Hide: The Orc has natural Resistance to piercing damage.

**Special Attack:** Battle Frenzy: Once per encounter, the Orc can enter a battle frenzy, gaining +1 damage to all attacks for 2 rounds but suering -1 AC.

**Size:** Medium

**About:**

Savage and aggressive, Orcs are the foot soldiers of their tribes, known for their brute strength and willingness to fight for dominance. Their skin is rough and scarred from constant combat, and they wield crude weapons, often jagged axes or spiked clubs. Despite their low intelligence, Orcs ght with primal coordination, relying on their rage to overwhelm enemies. They are often found in raiding parties or guarding the periphery of their tribal lands, quick to charge into battle at the slightest provocation.



## Pale Mauler

**HP:** 48

**AC:** 14

**DR:** 1

**Save Roll:** Quick +1, Tough +2, Mind +1

**Alignment:** Wild Vile (Reaver)

**Intelligence:** Average (8-10)

**Magic Resistance:** -

**Number of Attacks:** 1

**Attack:** 3d6+3

**Special Defense:** Grave Chill: Melee attackers save Con Tough or suffer -1 to next save this round.

Ambusher: If motionless in cover for 1 minute, counts as unseen until it moves or attacks.

**Special Attack:** Frost Claw: Save Dex Quick, fail save roll 2d8+2 cold, cooldown 2 rounds.

**Size:** Large

**About:**

White-skinned brutes born from frozen grave soil, their bodies wrapped in frost and scar tissue. They wait in stillness beneath snow or stone until prey wanders close, then explode into motion. Their claws burn with killing cold, leaving frost-rimmed wounds that never fully close. The air turns sharp and breathless wherever they hunt.

## Palrethee

**HP:** 36

**AC:** 13

**DR:** 0

**Save Roll:** Quick +1, Tough +2, Mind +2

**Alignment:** Orderly Vile (Tyrant)

**Intelligence:** Average (8-10)

**Magic Resistance:** -

**Number of Attacks:** 1

**Attack:** 2d6+2

**Special Defense:** Heated Body.

**Special Attack:** Flame Strike: Save Dex Quick, fail save roll 1d8+2 fire, cooldown 2 rounds.

**Size:** Medium

**About:**

Ambitious lesser demons that failed in trials to become greater ones, appearing as tall emaciated humanoids with vestigial wings and hot flames enshrouding their bodies. These aming warriors can control their flame appearance and serve as captains to lesser demons.

# Pegasus

**HP:** 37

**AC:** 14

**DR:** 0

**Save Roll:** Quick +2, Tough +1, Mind +2

**Alignment:** Orderly Impartial (Arbiter)

**Intelligence:** Average (8-10)

**Magic Resistance:** -

**Number of Attacks:** 1

**Attack:** 2d6+2

**Special Defense:** Winged Surge: Advantage on checks to break grapples while flying. Sure-footed: Advantage on balance checks.

**Special Attack:** Wing Strike: Save Dex Quick, fail save roll 1d8+2 bludgeoning, cooldown 2 rounds.

**Size:** Large

**About:**

Winged horses of radiant white, symbols of purity and freedom in the open sky. Their wings beat with the strength of storms, scattering clouds as they soar above mountains and sea. A pegasus chooses its rider rarely, refusing any touched by cruelty or greed. To glimpse one in flight is to feel the world made wider.

# Phantom Cat

**HP:** 59

**AC:** 13

**DR:** 0

**Save Roll:** Quick +2, Tough +1, Mind +2

**Alignment:** Wild Impartial (Seeker)

**Intelligence:** Average (8-10)

**Magic Resistance:** -

**Number of Attacks:** 1

**Attack:** 3d6+3

**Special Defense:** Phase Step: Teleportation, 30 ft, quick action, cooldown 1 round. Dark Sense: Senses, perceives in darkness within 30 ft even without line of sight.

**Special Attack:** Phase Claw: Save Dex Quick, fail save roll 2d8+2 necrotic, cooldown 2 rounds.

**Size:** Large

**About:**

Monstrous predators with sleek blue-black fur and six legs, their otherworldly origins are evident in their tentacles and ability to phase between dimensions. These fey-born hunters can briefly step out of reality to avoid attacks, making them nearly impossible to hit with conventional weapons.

## Phantom Hound

**HP:** 23

**AC:** 12

**DR:** 0

**Save Roll:** Quick +2, Tough +0, Mind -3

**Alignment:** Wild Impartial (Seeker)

**Intelligence:** Animal (1)

**Magic Resistance:** -

**Number of Attacks:** 1

**Attack:** 1d6+1

**Special Defense:** Incorporeal, Ethereal Scent.

**Special Attack:** Spectral Howl: 30 ft, save Wis Mind, fail save roll 1d4+2 psychic, cooldown 3 rounds.

**Size:** Medium

**About:**

Spectral canines with translucent forms that seem to drift through solid matter, their howls echo with supernatural resonance. These ethereal hunters can sense the presence of living creatures across the boundary between realms, their ghostly barks capable of paralyzing prey with fear.

## Phase Hound

**HP:** 24

**AC:** 13

**DR:** 0

**Save Roll:** Quick +2, Tough +0, Mind +1

**Alignment:** Orderly Kind (Guardian)

**Intelligence:** Average (8-10)

**Magic Resistance:** -

**Number of Attacks:** 1

**Attack:** 1d6+1

**Special Defense:** Phase Step: Teleportation, 30 ft, quick action, cooldown 1 round. Flank Step: Teleportation, 15 ft to a space flanking a foe, quick action, cooldown 1 round.

**Special Attack:** Phase Bite: Save Dex Quick, fail save roll 1d4+2 force, cooldown 2 rounds.

**Size:** Medium

**About:**

Intelligent canines with the ability to track scents across dimensional boundaries, their other-realm origins grant them supernatural mobility. These loyal companions work together in packs, using their phase step abilities to flank enemies and coordinate attacks from unexpected positions.

# Plague Spreader

**HP:** 56

**AC:** 14

**DR:** 0

**Save Roll:** Quick +0, Tough +2, Mind +0

**Alignment:** Wild Vile (Reaver)

**Intelligence:** Low (2-4)

**Magic Resistance:** -

**Number of Attacks:** 1

**Attack:** 3d6+3

**Special Defense:** Disease Immunity: Endurance, immune to disease effects. Mythic Resilience: Limited uses, convert a failed save to success, cannot use while incapacitated.

**Special Attack:** Disease Cloud: 30 ft, save Dex Quick, fail save roll 2d8+2 poison, cooldown 3 rounds.

**Size:** Large

**About:**

Twelve-foot tall putrid ends whose bodies constantly weep poisonous ichor from countless open sores. These spreaders carry dozens of different diseases and can release clouds of toxic vapors that infect everything in their vicinity.

# Plow Beast

**HP:** 22

**AC:** 10

**DR:** 0

**Save Roll:** Quick +0, Tough +2, Mind -3

**Alignment:** Orderly Impartial (Arbiter)

**Intelligence:** Animal (1)

**Magic Resistance:** -

**Number of Attacks:** 1

**Attack:** 1d6+1

**Special Defense:** Thick Hide: Defense, heavy hide lessens harm from glancing weapon blows. Strength.

**Special Attack:** Horn Gore: Save Dex Quick, fail save roll 1d4+2 piercing, cooldown 2 rounds.

**Size:** Large

**About:**

Massive bovines with curved horns and powerful muscles, their strength makes them excellent work animals. These domesticated creatures are used for plowing fields and pulling heavy loads, their gore attacks capable of impaling threats.

## Possessive Consciousness

**HP:** 33

**AC:** 12

**DR:** 0

**Save Roll:** Quick +2, Tough -1, Mind +2

**Alignment:** Wild Vile (Reaver)

**Intelligence:** Average (8-10)

**Magic Resistance:** -

**Number of Attacks:** 1

**Attack:** 2d6+2

**Special Defense:** Incorporeal, Possession.

**Special Attack:** Mind Drain: 30 ft, save Wis Mind, fail save roll 1d8+2 psychic, cooldown 3 rounds.

**Size:** Medium

**About:**

Malevolent spirits that seek to inhabit living bodies, their ethereal forms can merge with mortal flesh to control their hosts. These parasitic entities use their victims as puppets, their demented touch causing psychic damage while they search for permanent vessels.

## Primal Ravager

**HP:** 61

**AC:** 14

**DR:** 0

**Save Roll:** Quick +1, Tough +2, Mind +1

**Alignment:** Wild Vile (Reaver)

**Intelligence:** Low (2-4)

**Magic Resistance:** -

**Number of Attacks:** 1

**Attack:** 3d6+3

**Special Defense:** Berserker Rage: Frenzy, when first wounded badly, fights recklessly until end of next turn. Thick Hide: Defense, heavy hide lessens harm from glancing weapon blows. Mythic Resilience: Limited uses, convert a failed save to success, cannot use while incapacitated. Reckless: Frenzy, prioritizes offense this round, easier to hit until its next turn.

**Special Attack:** Fury Swipe: Save Dex Quick, fail save roll 2d8+2 slashing, cooldown 2 rounds.

**Size:** Huge

**About:**

Fifteen-foot tall ursine fiends with massive claws and burning red eyes, their forms covered in coarse black fur and battle scars. These ravagers embody pure predatory instinct and uncontrolled fury, immediately attacking anything they perceive as a threat.

## Prime Fire Warrior

**HP:** 54

**AC:** 14

**DR:** 0

**Save Roll:** Quick +1, Tough +2, Mind +2

**Alignment:** Orderly Vile (Tyrant)

**Intelligence:** Average (8-10)

**Magic Resistance:** -

**Number of Attacks:** 1

**Attack:** 3d6+3

**Special Defense:** Heated Body, Illumination, Magic Weapons: Quality, its weapon attacks count as magical for overcoming DR. Water Susceptibility.

**Special Attack:** Flame Blade: Save Dex Quick, fail save roll 2d8+2 fire, cooldown 2 rounds.

**Size:** Large

**About:**

Once free fire elementals bound into magical plate armor, shedding bright light and dealing fire damage to those who touch them. These armored elementals are vulnerable to water but can scorch enemies with intense flames.

## Prism Dancer

**HP:** 58

**AC:** 14

**DR:** 0

**Save Roll:** Quick +2, Tough +1, Mind +2

**Alignment:** Wild Impartial (Seeker)

**Intelligence:** Bright (11-12)

**Magic Resistance:** Magic resistance (+2 bonus vs spells)

**Number of Attacks:** 1

**Attack:** 3d6+3

**Special Defense:** Ethereal Form, Realm Shift.

**Special Attack:** Light Shift: 30 ft, save Dex Quick, fail save roll 2d8+2 radiant, cooldown 3 rounds.

**Size:** Large

**About:**

Ethereal beings of pure light and shadow that dance through the air like living auroras, their forms constantly shifting between radiant brilliance and inky darkness. These mysterious entities seem to exist in multiple realms simultaneously, their presence warping reality and leaving trails of prismatic energy in their wake.

## Pulverizer

**HP:** 23

**AC:** 14

**DR:** 0

**Save Roll:** Quick +1, Tough +2, Mind -3

**Alignment:** Orderly Impartial (Arbiter)

**Intelligence:** Animal (1)

**Magic Resistance:** -

**Number of Attacks:** 1

**Attack:** 1d6+1

**Special Defense:** Fortress Breaker.

**Special Attack:** Sonic Burst: 30 ft, save Dex Quick, fail save roll 1d4+2 thunder, cooldown 3 rounds.

**Size:** Medium

**About:**

Constructs that emit intense sonic waves to disorient and damage enemies, their sonic shrieks can cause thunder damage in cone-shaped areas. These machines are designed to break apart both physical barriers and the resolve of their enemies.

## Quartzborn Sentinel

**HP:** 55

**AC:** 14

**DR:** 1

**Save Roll:** Quick +1, Tough +2, Mind +2

**Alignment:** Orderly Impartial (Arbiter)

**Intelligence:** High (13-14)

**Magic Resistance:** Magic resistance (+2 bonus vs spells)

**Number of Attacks:** 1

**Attack:** 3d6+3

**Special Defense:** Crystal Armor: Defense, crystalline plates reduce harm from mundane weapons.

**Special Attack:** Crystal Shard: 30 ft, save Dex Quick, fail save roll 2d8+2 piercing, cooldown 3 rounds.

**Size:** Large

**About:**

Massive constructs formed entirely of living crystal that gleam with inner light, their faceted surfaces catching and reflecting any illumination in dazzling patterns. These ancient guardians are highly resistant to magical attacks and can shatter their own crystal bodies to create deadly shrapnel storms.

## Quartz Shatterer

**HP:** 52

**AC:** 14

**DR:** 0

**Save Roll:** Quick +1, Tough +2, Mind +2

**Alignment:** Wild Vile (Reaver)

**Intelligence:** Average (8-10)

**Magic Resistance:** -

**Number of Attacks:** 1

**Attack:** 3d6+3

**Special Defense:** Crystal Body: Defense, crystal lattice dampens cutting and piercing blows. Reflective Armor: Defense, sharp facets deflect glancing blows and scatter light. Mythic Resilience: Limited uses, convert a failed save to success, cannot use while incapacitated.

**Special Attack:** Gem Storm: 30 ft, save Dex Quick, fail save roll 2d8+2 slashing, cooldown 3 rounds.

**Size:** Large

**About:**

Towering fiends carved from living crystal, their bodies pulse with fractured light that bends and splits around them. Every step leaves a scrape of glass on stone, and their voices sound like cracking ice. In battle, they hurl storms of razor shards torn from their own armor, then reforge the gaps in seconds. To face one in sunlight is blinding – the air itself becomes a field of glittering blades.

## Quicksilver Crawler

**HP:** 21

**AC:** 14

**DR:** 0

**Save Roll:** Quick +2, Tough +1, Mind -3

**Alignment:** Wild Impartial (Seeker)

**Intelligence:** Animal (1)

**Magic Resistance:** -

**Number of Attacks:** 1

**Attack:** 1d6+1

**Special Defense:** Smoldering Form: Adjacent creatures that start their turn take 1 re unless they move away.

**Special Attack:** Molten Trail: 30 ft, save Dex Quick, fail save roll 1d4+2 fire, cooldown 3 rounds.

**Size:** Small

**About:**

Small, lizard-like creatures with skin that glows like heated metal. They move in quick bursts, leaving trails of molten ash that burn long after they pass. When cornered, they are with sudden heat, scorching anything that stands too close. Hunters say the air around them tastes like copper and smoke.

## Quicksilver Web Weaver

**HP:** 35

**AC:** 13

**DR:** 0

**Save Roll:** Quick +2, Tough +1, Mind -1

**Alignment:** Wild Vile (Reaver)

**Intelligence:** Low (2-4)

**Magic Resistance:** -

**Number of Attacks:** 1

**Attack:** 2d6+2

**Special Defense:** Web Walker, Spider Climb: Movement, adheres to walls and ceilings, climbs at normal speed, grease-like effects negate.

**Special Attack:** Web Trap: 30 ft, save Dex Quick, fail save roll 1d8+2 poison, cooldown 3 rounds.

**Size:** Medium

**About:**

Spider-like humanoids with chitinous armor and multiple eyes, their forms blend the worst aspects of spiders and humanoids. These web-spinning hunters can climb walls and ceilings, using their webs to trap prey before delivering poisonous attacks.

## Quietus Ghoul

**HP:** 34

**AC:** 14

**DR:** 0

**Save Roll:** Quick +0, Tough +1, Mind +1

**Alignment:** Orderly Vile (Tyrant)

**Intelligence:** Bright (11-12)

**Magic Resistance:** -

**Number of Attacks:** 1

**Attack:** 2d6+2

**Special Defense:** Static Hum: Within 10 ft, creatures have -1 to concentration checks.

**Special Attack:** Soul Whisper: 30 ft, save Wis Mind, fail save roll 1d8+2 necrotic, cooldown 3 rounds.

**Size:** Medium

**About:**

Intelligent undead that feed on the echoes of dying thoughts. They prowl graveyards and battlefields in silence, speaking only to the souls they mean to claim. Their whispers chill the air and twist the mind, carrying fragments of forgotten names. Even the bravest fall quiet when one is near, afraid their own voice might answer back.

# Quill Arbiter

**HP:** 22

**AC:** 14

**DR:** 0

**Save Roll:** Quick +2, Tough +1, Mind -1

**Alignment:** Wild Impartial (Seeker)

**Intelligence:** Below Average (6-8)

**Magic Resistance:** -

**Number of Attacks:** 1

**Attack:** 1d6+1

**Special Defense:** Bristled Hide: On a missed melee strike, attacker takes 1 piercing. Ambusher: If motionless in cover for 1 minute, counts as unseen until it moves or attacks.

**Special Attack:** Spike Shot: Save Dex Quick, fail save roll 1d4+2 piercing, cooldown 2 rounds.

**Size:** Medium

**About:**

Spined hunters that hide among stone and brush, waiting for the perfect strike. Their backs bristle with barbed quills that snap loose when they lunge, piercing armor and cloth alike. They move with slow precision, letting prey pass before attacking from behind. Even after a fight, their quills stay buried in gear, a silent warning that more may be near.



## Rage Beast

**HP:** 56

**AC:** 14

**DR:** 3

**Save Roll:** Quick +2, Tough +2, Mind -3

**Alignment:** Wild Vile (Reaver)

**Intelligence:** Animal (1)

**Magic Resistance:** -

**Number of Attacks:** 1

**Attack:** 3d6+3

**Special Defense:** Brutal Critical, Keen Smell: Senses, creatures sneaking within 30 ft must save Wis Mind to avoid detection, strong masking scents negate.

Pounce, Rage.

**Special Attack:** Fury Claw: Save Dex Quick, fail save roll 2d8+2 slashing, cooldown 2 rounds.

**Size:** Large

**About:**

Red dragon-like creatures in large cat-like bodies, incredibly aggressive and vicious. These rage beasts pounce savagely on prey and violently rip them to shreds like ragdolls with their brutal worrying ability.



## Raptor

**HP:** 22

**AC:** 13

**DR:** 0

**Save Roll:** Quick +2, Tough +1, Mind -3

**Alignment:** Wild Impartial (Seeker)

**Intelligence:** Animal (1)

**Magic Resistance:** -

**Number of Attacks:** 1

**Attack:** 1d6+1

**Special Defense:** Pack Coordination, Keen Sight.

**Special Attack:** Pack Strike: Save Dex Quick, fail save roll 1d4+2 slashing, cooldown 2 rounds.

**Size:** Medium

**About:**

Swift, clawed hunters that move with startling speed and coordination. These pack predators rely on instinct and teamwork rather than thought, circling prey and striking from multiple angles until nothing is left standing.

# Rat Tide

**HP:** 33

**AC:** 13

**DR:** 0

**Save Roll:** Quick +2, Tough +1, Mind -3

**Alignment:** Unaligned

**Intelligence:** Non-Intelligent (0)

**Magic Resistance:** -

**Number of Attacks:** 1

**Attack:** 2d6+2

**Special Defense:** Swarm, Nightvision: Senses, sees normally in darkness within 60 ft, bright light is normal.

**Special Attack:** Swarm Bite: 30 ft, save Dex Quick, fail save roll 1d8+2 piercing, cooldown 3 rounds.

**Size:** Large (encounter flood)

**About:**

A living carpet of gnawing rats that moves as one. The swarm floods streets and tunnels, devouring anything in its path. Their bites carry disease, and their numbers grow faster than fire can burn them out. When the squealing starts, most townsfolk lock their doors and pray it passes by.

# Ravenous Creeper

**HP:** 49

**AC:** 14

**DR:** 0

**Save Roll:** Quick +2, Tough +1, Mind -1

**Alignment:** Wild Impartial (Seeker)

**Intelligence:** Low (2-4)

**Magic Resistance:** -

**Number of Attacks:** 1

**Attack:** 3d6+3

**Special Defense:** Keen Smell: Senses, creatures sneaking within 30 ft must save Wis Mind to avoid detection, strong masking scents negate.

**Special Attack:** Hunger Strike: Save Dex Quick, fail save roll 2d8+2 necrotic, cooldown 2 rounds.

**Size:** Medium

**About:**

Agile undead with enhanced speed and reflexes, their forms are adapted for stealthy hunting and quick strikes. These creepers are masters of ambush tactics, their boss actions allowing them to move and attack with supernatural speed.



## Relentless Haunt

**HP:** 51

**AC:** 14

**DR:** 0

**Save Roll:** Quick +1, Tough +1, Mind +2

**Alignment:** Wild Vile (Reaver)

**Intelligence:** Average (8-10)

**Magic Resistance:** -

**Number of Attacks:** 1

**Attack:** 3d6+3

**Special Defense:** Incorporeal, Object Possession.

**Special Attack:** Spirit Drain: 30 ft, save Wis Mind, fail save roll 2d8+2 necrotic, cooldown 3 rounds.

**Size:** Medium

**About:**

Ancient spirits whose ethereal forms have grown powerful through centuries of existence, their supernatural abilities allow them to possess and control inanimate objects. These relentless haunts can manipulate their environment to attack intruders, their object possession abilities making them deadly in their domains.

## Retribution Imp

**HP:** 23

**AC:** 14

**DR:** 0

**Save Roll:** Quick +2, Tough +0, Mind -1

**Alignment:** Wild Vile (Reaver)

**Intelligence:** Low (2-4)

**Magic Resistance:** -

**Number of Attacks:** 1

**Attack:** 1d6+1

**Special Defense:** Pain Rebound Aura, Pack Coordination, Regeneration: Healing, regains HP each round, suppressed by specific damage types noted in the stat block.

**Special Attack:** Revenge Claw: Save Dex Quick, fail save roll 1d4+2 slashing, cooldown 2 rounds.

**Size:** Small

**About:**

Small, obnoxious demons that roam in packs, resembling dark-skinned hairless shriveled humanoids with long arms ending in three clawed fingers permanently stained with blood. These angry mobs make up for individual weakness with sheer numbers and coordinated attacks.

## Ridge Mauler

**HP:** 19

**AC:** 14

**DR:** 0

**Save Roll:** Quick +1, Tough +2, Mind -3

**Alignment:** Wild Impartial (Seeker)

**Intelligence:** Animal (1)

**Magic Resistance:** -

**Number of Attacks:** 1

**Attack:** 1d6+1

**Special Defense:** Stonebound: Resist being moved.

**Special Attack:** Rock Toss: 30 ft, save Dex Quick, fail save roll 1d4+1 bludgeoning, cooldown 3 rounds.

**Size:** Small

**About:**

Fist-size, rock-skinned beasts that cling to cliffs and canyon walls. Their bodies blend perfectly with stone until they move, shaking dust and pebbles loose. They attack from above, hurling chunks of rock or dropping onto prey with crushing force. Even after they fall, the echo of their claws scraping stone lingers for a long time.

## Rimeborn Hunter

**HP:** 48

**AC:** 14

**DR:** 0

**Save Roll:** Quick +2, Tough +1, Mind +2

**Alignment:** Wild Vile (Reaver)

**Intelligence:** Average (8-10)

**Magic Resistance:** -

**Number of Attacks:** 1

**Attack:** 3d6+3

**Special Defense:** Cold Immunity, Ice Walker.

**Special Attack:** Frost Bite: 30 ft, save Dex Quick, fail save roll 2d8+2 cold, cooldown 3 rounds.

**Size:** Medium

**About:**

Pale-furred predators with eyes that gleam like frozen sapphires, their breath creates clouds of frost that hang in the air. These relentless hunters track their prey through frozen wastes, their bodies adapted to extreme cold and their attacks carrying the numbing chill of the deepest winter.

## Rime Howler

**HP:** 37

**AC:** 11

**DR:** 2

**Save Roll:** Quick -1, Tough +2, Mind +2

**Alignment:** Wild Vile (Reaver)

**Intelligence:** Animal (1)

**Magic Resistance:** -

**Number of Attacks:** 1

**Attack:** 2d6+2

**Special Defense:** Rime Coat: Ground in 5 ft becomes slick.

**Special Attack:** Frost Howl: Save Dex Quick, fail save roll 1d8+2 cold, cooldown 2 rounds.

**Size:** Large

**About:**

Large wolf-like beasts born of frost and silence. Their howls freeze the air and slick the ground with sudden ice, sending foes sprawling before the kill. Frost clings to their breath and coats their fur in glittering shards that sparkle in moonlight. Even after they vanish into the storm, the air stays cold enough to bite.



## Rime Myconid

**HP:** 21

**AC:** 14

**DR:** 0

**Save Roll:** Quick +1, Tough +2, Mind -3

**Alignment:** Wild Impartial (Seeker)

**Intelligence:** Animal (1)

**Magic Resistance:** -

**Number of Attacks:** 1

**Attack:** 1d6+1

**Special Defense:** Rime Coat: Ground in 5 ft becomes slick.

**Special Attack:** Ice Spore: Save Dex Quick, fail save roll 1d4+2 cold, cooldown 2 rounds.

**Size:** Medium

**About:**

This fungus-kin from the seams of the earth lets quarry walk past, then unspools from shadow to finish the laggard and waits without breathing in the dark seam between two stones. Breath rimes steel and thought; a glittering chill lingers in its wake.

# River Tyrant

**HP:** 63

**AC:** 14

**DR:** 0

**Save Roll:** Quick +1, Tough +2, Mind +2

**Alignment:** Orderly Vile (Tyrant)

**Intelligence:** Average (8-10)

**Magic Resistance:** -

**Number of Attacks:** 1

**Attack:** 3d6+3

**Special Defense:** Amphibious: Aquatic, breathes air and water, swims at normal speed. Fear Aura.

**Special Attack:** Terror Wave: 30 ft, save Wis Mind, fail save roll 2d8+2 psychic, cooldown 3 rounds.

**Size:** Huge

**About:**

Winged fiends that rule the black rivers of the underworld. Their upper bodies are scaled and horned, while their lower halves twist into slick coils of flesh that churn the water like storms. They crave the memories of the living, devouring minds through their touch and leaving only hollow shells behind. When a tyrant rises from the depths, the current turns foul and even lesser devils scatter.



# River Young Fire Bird

**HP:** 59

**AC:** 14

**DR:** 0

**Save Roll:** Quick +2, Tough +1, Mind -3

**Alignment:** Wild Impartial (Seeker)

**Intelligence:** Animal (1)

**Magic Resistance:** -

**Number of Attacks:** 1

**Attack:** 3d6+3

**Special Defense:** Fiery Death And Rebirth, Fire Form, Flyby: Tactics, while flying, may move away after a melee attack without provoking free strikes. Illumination, Fortress Breaker.

**Special Attack:** Phoenix Flame: 30 ft, save Dex Quick, fail save roll 2d8+2 fire, cooldown 3 rounds.

**Size:** Huge

**About:**

Young phoenixes that partially retain the wisdom of their former selves, gaining hot-headed temperaments eager to try their newborn powers. These re birds can explode when they die, leaving behind egg-shaped cinders that hatch new phoenixes.

## Rock Sentinel

**HP:** 64

**AC:** 14

**DR:** 2

**Save Roll:** Quick +0, Tough +2, Mind -1

**Alignment:** Orderly Impartial (Arbiter)

**Intelligence:** Low (2-4)

**Magic Resistance:** Magic resistance (+2 bonus vs spells)

**Number of Attacks:** 1

**Attack:** 3d6+3

**Special Defense:** Stone Skin.

**Special Attack:** Stone Slam: 30 ft, save Dex Quick, fail save roll 2d8+2 bludgeoning, cooldown 3 rounds.

**Size:** Huge

**About:**

Massive humanoid figures carved from living Rock, their bodies covered in ancient runes that pulse with magical energy. These ancient guardians have stood watch for centuries, their stony forms highly resistant to harm and their strength capable of reshaping the very earth.

## Root Desert Walker

**HP:** 22

**AC:** 11

**DR:** 0

**Save Roll:** Quick +1, Tough +2, Mind -3

**Alignment:** Orderly Impartial (Arbiter)

**Intelligence:** Animal (1)

**Magic Resistance:** -

**Number of Attacks:** 1

**Attack:** 1d6+1

**Special Defense:** Heat Resistance, Endurance.

**Special Attack:** Sand Spit: 30 ft, save Dex Quick, fail save roll 1d4+2 bludgeoning, cooldown 3 rounds.

**Size:** Large

**About:**

Hardy ungulates with humped backs and long legs, their adaptations make them perfect for desert travel. These domesticated animals can go days without water, their endurance and sure-footedness making them ideal for long journeys across harsh terrain.

# Saber Fang

**HP:** 34

**AC:** 12

**DR:** 0

**Save Roll:** Quick +2, Tough +1, Mind -3

**Alignment:** Wild Impartial (Seeker)

**Intelligence:** Animal (1)

**Magic Resistance:** -

**Number of Attacks:** 1

**Attack:** 2d6+2

**Special Defense:** Stealth, Keen Smell: Senses, creatures sneaking within 30 ft must save Wis Mind to avoid detection, strong masking scents negate.

**Special Attack:** Fang Strike: 30 ft, save Dex Quick, fail save roll 1d8+2 piercing, cooldown 3 rounds.

**Size:** Large

**About:**

Broad-shouldered predators built for sudden violence. Their long fangs curve past the jaw like drawn blades, made to pierce thick hide in a single strike. They wait in silence along ridges and riverbanks, every muscle still until the moment of attack. When they leap, the ground shudders, and the kill is over before the echo fades.



## Sable Lurker Raider

**HP:** 46

**AC:** 14

**DR:** 0

**Save Roll:** Quick +2, Tough +1, Mind -1

**Alignment:** Impartial Vile (Schemer)

**Intelligence:** Average (8-10)

**Magic Resistance:** -

**Number of Attacks:** 1

**Attack:** 3d6+3

**Special Defense:** Resonant Connection: Senses, can sense the general direction of a marked target at long distance, barriers may disrupt. Shadow Stealth: Stealth, in dim/darkness gains superior concealment while moving slowly, bright light negates. Lightfooted: Mobility, ignores most difficult terrain when dashing.

**Special Attack:** Shadow Raid: Save Dex Quick, fail save roll 2d8+2 necrotic, cooldown 2 rounds.

**Size:** Medium

**About:**

Sable Lurker Raiders are agile shadow-born hunters known for their hit-and-run tactics. Cloaked in living darkness, they move with near silence and strike from concealment before vanishing again. Their lightfooted steps bypass most obstacles, and in dim light, they seem to melt into the environment. Though not mindless, they act with cunning precision - marking targets, creating diversions, and isolating prey. Rarely seen until it's too late, they are favored as scouts or saboteurs by darker powers.



## Salt Hag

**HP:** 20

**AC:** 14

**DR:** 0

**Save Roll:** Quick +2, Tough -1, Mind +2

**Alignment:** Wild Vile (Reaver)

**Intelligence:** Bright (11-12)

**Magic Resistance:** -

**Number of Attacks:** 1

**Attack:** 1d6+1

**Special Defense:** Salt Crust: Reduce water-based damage by 1.

**Special Attack:** Drying Curse: 30 ft, save Dex Quick, fail save roll 1d4+2 necrotic, cooldown 3 rounds.

**Size:** Small

**About:**

Shriveled sea-witches who dwell in dry caves and abandoned coastal wells. Despite their small stature, their skin flakes like salt, and their touch drains moisture from flesh and stone alike. They curse travelers with unending thirst, leaving victims' lips cracked and voices hoarse. The ground around their lairs is white and brittle, crusted with the remains of those who begged for water.

# Satyr

HP: 33

AC: 14

DR: 0

Save Roll: Quick +2, Tough +1, Mind +1

Alignment: Wild Vile (Reaver)

Intelligence: Bright (11-12)

Magic Resistance: -

Number of Attacks: 1

Attack: 2d6+2

Special Defense: Fey Step: Short teleport 15 ft as a bonus once per fight.

Special Attack: Pan Pipes: 30 ft, save Dex Quick, fail save roll 1d8+2 charm, cooldown 3 rounds.

Size: Medium

About:

Mischievous fey with goat legs, sharp smiles, and a taste for chaos. They wander forests and glades in search of drink, dance, and trouble, charming mortals with music from their enchanted pipes. Beneath the laughter and wine hides a mean streak - a satyr's prank can end alliances faster than a drawn blade.



## Scholar Aspect

**HP:** 54

**AC:** 14

**DR:** 0

**Save Roll:** Quick +1, Tough +1, Mind +2

**Alignment:** Orderly Vile (Tyrant)

**Intelligence:** High (13-14)

**Magic Resistance:** -

**Number of Attacks:** 1

**Attack:** 3d6+3

**Special Defense:** Hellre` Aura. Regeneration: Healing, regains HP each round, suppressed by specific damage types noted in the stat block.

**Special Attack:** Infernal Knowledge: 30 ft, save Dex Quick, fail save roll 2d8+2 psychic, cooldown 3 rounds.

**Size:** Large

**About:**

Nine-foot tall beings with deep crimson skin and devilish features, blood-red pupils, and thick jet-black hair. These aspects rely mostly on spells to deal with opponents, avoiding melee combat whenever possible.

## Scorch Hag

**HP:** 22

**AC:** 11

**DR:** 2

**Save Roll:** Quick -1, Tough +2, Mind -1

**Alignment:** Wild Vile (Reaver)

**Intelligence:** Below Average (6-8)

**Magic Resistance:** -

**Number of Attacks:** 1

**Attack:** 1d6+1

**Special Defense:** Smoldering Form: Adjacent creatures that start their turn take 1 re unless they move away.

**Special Attack:** Ember Claw: 30 ft, save Dex Quick, fail save roll 1d4+2 fire, cooldown 3 rounds.

**Size:** Medium

**About:**

Charred swamp-witches wreathed in smoke and ember. Their cracked skin glows faintly from within, and their breath leaves trails of soot. They stalk the edges of burned forests and ash plains, clawing at intruders with hands that burn like coals. Even after they're gone, the air smells of smoke, and the ground stays warm beneath the ash.

## Scorch Shrieker

**HP:** 19

**AC:** 14

**DR:** 0

**Save Roll:** Quick +2, Tough -1, Mind -2

**Alignment:** Wild Vile (Reaver)

**Intelligence:** Low (2-4)

**Magic Resistance:** -

**Number of Attacks:** 1

**Attack:** 1d6+1

**Special Defense:** Smoldering Form: Adjacent creatures that start their turn take 1 re unless they move away.

**Special Attack:** Flame Shriek: 30 ft, save Dex Quick, fail save roll 1d4+1 fire, cooldown 3 rounds.

**Size:** Small

**About:**

Small, ember-skinned creatures that nest in the charred remains of forests and battlefields. Their bodies glow from within, and their high-pitched cries burst into waves of heat. They dart between cover, leaving streaks of soot wherever they move. When a group starts shrieking together, the air ripples like a furnace.

## Scree Slime

**HP:** 18

**AC:** 14

**DR:** 0

**Save Roll:** Quick +1, Tough -1, Mind -3

**Alignment:** Orderly Impartial (Arbiter)

**Intelligence:** Animal (1)

**Magic Resistance:** -

**Number of Attacks:** 1

**Attack:** 1d6+1

**Special Defense:** Stonebound: Resist being moved.

**Special Attack:** Rock Acid: 30 ft, save Dex Quick, fail save roll 1d4+1 acid, cooldown 3 rounds.

**Size:** Small

**About:**

A sticky, stone-colored ooze that seeps through cracks and loose gravel. It blends perfectly with rock until it moves, then grinds forward in a slow crawl, leaving pits of acid in its wake. When struck, it clings tighter, hardening like wet mortar around weapons and boots. The ground it crosses stays etched and smoking for hours.



## Scrying Orb

**HP:** 47

**AC:** 14

**DR:** 0

**Save Roll:** Quick +1, Tough +1, Mind +2

**Alignment:** Orderly Vile (Tyrant)

**Intelligence:** High (13-14)

**Magic Resistance:** -

**Number of Attacks:** 1

**Attack:** 3d6+3

**Special Defense:**

**Special Attack:** Mind Probe: 30 ft, save Dex Quick, fail save roll 2d8+2 psychic, cooldown 3 rounds.

**Size:** Medium

**About:**

Juvenile aberrations with developing sensory stalks and magical abilities, their scrying powers and focused gaze are less powerful than their adult counterparts but still deadly. These young orbs are learning to master their paranoid nature and magical abilities. Despite their smaller size, they possess dangerous potential and are becoming increasingly adept at using their psychic powers.

## Sea Serpent

**HP:** 56

**AC:** 13

**DR:** 0

**Save Roll:** Quick +2, Tough +1, Mind -3

**Alignment:** Wild Vile (Reaver)

**Intelligence:** Animal (1)

**Magic Resistance:** -

**Number of Attacks:** 1

**Attack:** 3d6+3

**Special Defense:** Swim Speed: Movement, swims at normal speed, can act underwater.

**Special Attack:** Tidal Strike: Save Dex Quick, fail save roll 2d8+2 bludgeoning, cooldown 2 rounds.

**Size:** Large

**About:**

Massive marine predators with long flexible necks and powerful flippers, their streamlined bodies are perfectly adapted for underwater hunting. These ancient sea creatures can hold their breath for hours and use their flexible necks to strike at prey from unexpected angles.

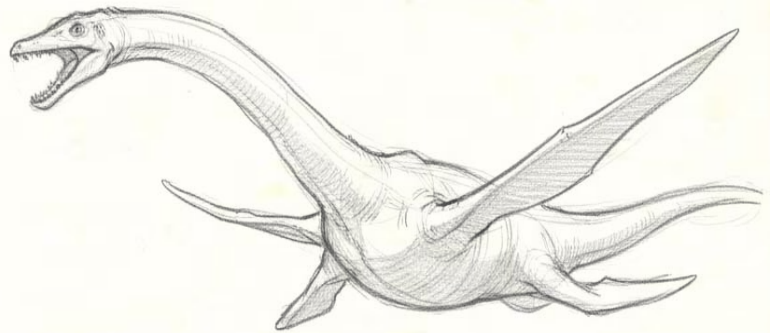

## Sepulchral Templar

**HP:** 58

**AC:** 14

**DR:** 2

**Save Roll:** Quick +1, Tough +2, Mind +2

**Alignment:** Orderly Vile (Tyrant)

**Intelligence:** High (13-14)

**Magic Resistance:** Magic resistance (+2 bonus vs spells)

**Number of Attacks:** 1

**Attack:** 3d6+3

**Special Defense:** Undead Nature.

**Special Attack:** Death Strike: 30 ft, save Dex Quick, fail save roll 2d8+2 necrotic, cooldown 3 rounds.

**Size:** Medium

**About:**

Fallen warriors cursed to undeath for their evil deeds, their blackened armor and burning eyes speak of their damnation. These powerful undead templars retain their martial prowess and gain dark magical abilities, their very presence spreading fear and despair among the living.

## Severed Creeper

**HP:** 21

**AC:** 12

**DR:** 2

**Save Roll:** Quick +2, Tough +0, Mind -1

**Alignment:** Impartial Vile (Schemer)

**Intelligence:** Low (2-4)

**Magic Resistance:** -

**Number of Attacks:** 1

**Attack:** 1d6+1

**Special Defense:** -

**Special Attack:** Claw Grasp: Save Dex Quick, fail save roll 1d4+2 slashing, cooldown 2 rounds.

**Size:** Small

**About:**

Severed extremities animated by necromantic energy, their undead flesh driven by an insatiable hunger for violence. These foul creatures crawl with unnatural grace, their clawed digits seeking to tear and rend any living flesh they encounter.

## Sewer Guardian

**HP:** 53

**AC:** 14

**DR:** 0

**Save Roll:** Quick -3, Tough +2, Mind -1

**Alignment:** Orderly Vile (Tyrant)

**Intelligence:** Low (2-4)

**Magic Resistance:** -

**Number of Attacks:** 1

**Attack:** 3d6+3

**Special Defense:** Devil Spines.

**Special Attack:** Toxic Spray: 30 ft, save Dex Quick, fail save roll 2d8+2 acid, cooldown 3 rounds.

**Size:** Large

**About:**

Bloated devil custodians that patrol infernal sewers and battlefields, their corrosive slime and venomous spines make them dangerous to approach. These guardians can swallow prey whole and digest them in their acid-filled abdomens.



## Shadebound Lord

**HP:** 64

**AC:** 14

**DR:** 0

**Save Roll:** Quick +0, Tough +1, Mind +2

**Alignment:** Wild Vile (Reaver)

**Intelligence:** High (13-14)

**Magic Resistance:** Magic resistance (+2 bonus vs spells)

**Number of Attacks:** 1

**Attack:** 3d6+3

**Special Defense:** Fire Immunity: Endurance, immune to re damage. Heat` Aura.

**Special Attack:** Shadow Flame: 30 ft, save Dex Quick, fail save roll 2d8+2 fire, cooldown 3 rounds.

**Size:** Huge

**About:**

Massive humanoid figures whose bodies burn with eternal flame, their skin glowing like hot coals and their hair flowing like living fire. These lords of flame breathe streams of superheated fire and create storms of burning ash, their very presence setting the air ablaze. Towering over foes, their sheer size and power make them terrifying to face.

## Shade Elves

**HP:** 23

**AC:** 11

**DR:** 0

**Save Roll:** Quick +2, Tough +0, Mind +1

**Alignment:** Impartial Vile (Schemer)

**Intelligence:** Average (8-10)

**Magic Resistance:** -

**Number of Attacks:** 1

**Attack:** 1d6+1

**Special Defense:** Dark Sense: Senses, perceives in darkness within 30 ft even without line of sight. Light Weakness: Bright light, attack and perception checks impaired, at start of turn save Con Tough or dazzled 1 round.

**Special Attack:** Shadow Bolt: 30 ft, save Dex Quick, fail save roll 1d4+2 necrotic, cooldown 3 rounds.

**Size:** Medium

**About:**

Dark-skinned elves who have adapted to life in the Deep Realms, their white hair and red eyes speak of their alien nature. These skilled warriors prefer to fight from concealment, using poisoned weapons and their natural stealth to eliminate enemies before they can react.



## Shade Warden

**HP:** 22

**AC:** 14

**DR:** 0

**Save Roll:** Quick +2, Tough +1, Mind -1

**Alignment:** Wild Vile (Reaver)

**Intelligence:** Below Average (6-8)

**Magic Resistance:** -

**Number of Attacks:** 1

**Attack:** 1d6+1

**Special Defense:** Dim Shroud: In dim light or darkness, creatures must save Wis Mind to detect it.

**Special Attack:** Dark Watch: 30 ft, save Dex Quick, fail save roll 1d4+2 psychic, cooldown 3 rounds.

**Size:** Small

**About:**

Silent sentinels formed from living shadow. They linger in ruins and graveyards, watching intruders with faint, silver eyes. In darkness, they vanish completely, striking from blind angles to drain strength and will. Those who survive say they never saw the blow - only felt the fear before it landed.

## Shadow Assassin

**HP:** 49

**AC:** 12

**DR:** 0

**Save Roll:** Quick +2, Tough +1, Mind +1

**Alignment:** Orderly Vile (Tyrant)

**Intelligence:** Average (8-10)

**Magic Resistance:** -

**Number of Attacks:** 1

**Attack:** 3d6+3

**Special Defense:** Shadow Form: Defense, body of living shadow, partially incorporeal in dim/dark. Shadow

Stealth: Stealth, in dim/darkness gains superior concealment while moving slowly, bright light negates.

**Special Attack:** Death Shadow: 30 ft, save Dex Quick, fail save roll 2d8+2 necrotic, cooldown 3 rounds.

**Size:** Medium

**About:**

Deadly devil assassins that can turn into pure shadow, their ability to teleport through darkness makes them perfect for eliminating high-value targets. These assassins prefer to strike from the shadows and disappear before their victims can react.



## Shadowed Guardian

**HP:** 61

**AC:** 14

**DR:** 0

**Save Roll:** Quick +1, Tough +2, Mind +2

**Alignment:** Impartial Kind (Mediator)

**Intelligence:** High (13-14)

**Magic Resistance:** Magic resistance (+2 bonus vs spells)

**Number of Attacks:** 1

**Attack:** 3d6+3

**Special Defense:** Fire Immunity: Endurance, immune to re damage. Heat` Aura.

**Special Attack:** Guardian Flame: 30 ft, save Dex Quick, fail save roll 2d8+2 fire, cooldown 3 rounds.

**Size:** Large

**About:**

Massive humanoid figures whose bodies burn with eternal flame, their skin glows like hot coals and their hair flows like living fire. These protectors of the flame can breathe streams of superheated fire and create storms of burning ash, their very presence enough to set the air itself ablaze.

## Shale Moth

**HP:** 4

**AC:** 14

**DR:** 0

**Save Roll:** Quick +2, Tough +1, Mind -1

**Alignment:** Wild Impartial (Seeker)

**Intelligence:** Below Average (6-8)

**Magic Resistance:** -

**Number of Attacks:** 1

**Attack:** 1d4+1

**Special Defense:** Stonebound: Resist being moved.

**Special Attack:** Stone Dust: Save Dex Quick, fail save roll 1d4+2 blind, cooldown 2 rounds.

**Size:** Small

**About:**

Small, gray-winged insects that roost along cavern walls and cliff faces. When disturbed, they burst into flight, shaking clouds of fine stone dust that blind and choke anything nearby. Their wings scrape like sandpaper on stone, and their powder clings to armor long after the fight. The air around them always smells of dust and dry earth.



# Shaman Ogre

**HP:** 57

**AC:** 13

**DR:** 0

**Save Roll:** Quick +1, Tough +2, Mind +2

**Alignment:** Wild Vile (Reaver)

**Intelligence:** Average (8-10)

**Magic Resistance:** -

**Number of Attacks:** 1

**Attack:** 3d6+3

**Special Defense:** Tribal Wards: Enhanced resistance to magic.

**Special Attack:** Spirit Call: Melee, save Dex Quick, fail save roll 2d8+2 radiant, cooldown 2 rounds.

**Size:** Medium

**About:**

Ogre spellcasters who channel primitive magic, their bodies covered in ritual scars and their eyes glowing with supernatural power. These shamans use their mystical abilities to enhance their allies and curse their enemies, standing at the center of their tribe's spiritual power.



# Shardborn Guardian

**HP:** 60

**AC:** 14

**DR:** 2

**Save Roll:** Quick +1, Tough +2, Mind +2

**Alignment:** Orderly Impartial (Arbiter)

**Intelligence:** High (13-14)

**Magic Resistance:** Magic resistance (+2 bonus vs spells)

**Number of Attacks:** 1

**Attack:** 3d6+3

**Special Defense:** Crystal Armor: Defense, crystalline plates reduce harm from mundane weapons. Light Refraction.

**Special Attack:** Prism Burst: 30 ft, save Dex Quick, fail save roll 2d8+2 radiant, cooldown 3 rounds.

**Size:** Large

**About:**

Humanoid figures formed entirely of living crystal that throw prismatic ghosts across stone, their faceted surfaces creating blinding aches that can confuse and disorient enemies. These guardians can shatter their own crystal bodies to create deadly storms of shrapnel.

# Shard Spider

**HP:** 24

**AC:** 11

**DR:** 0

**Save Roll:** Quick +2, Tough +1, Mind -1

**Alignment:** Impartial Impartial (Wanderer)

**Intelligence:** Low (2-4)

**Magic Resistance:** -

**Number of Attacks:** 1

**Attack:** 1d6+1

**Special Defense:** Crystal Web, Light Refraction.

**Special Attack:** Crystal Sting: 30 ft, save Dex Quick, fail save roll 1d4+2 piercing, cooldown 3 rounds.

**Size:** Small

**About:**

Arachnids with bodies that seem to be formed of living Shard, their webs split torchlight into searing lances that can blind and confuse prey. These crystalline hunters spin webs of pure Shard that are nearly invisible until they catch the light, their venom causing temporary paralysis.

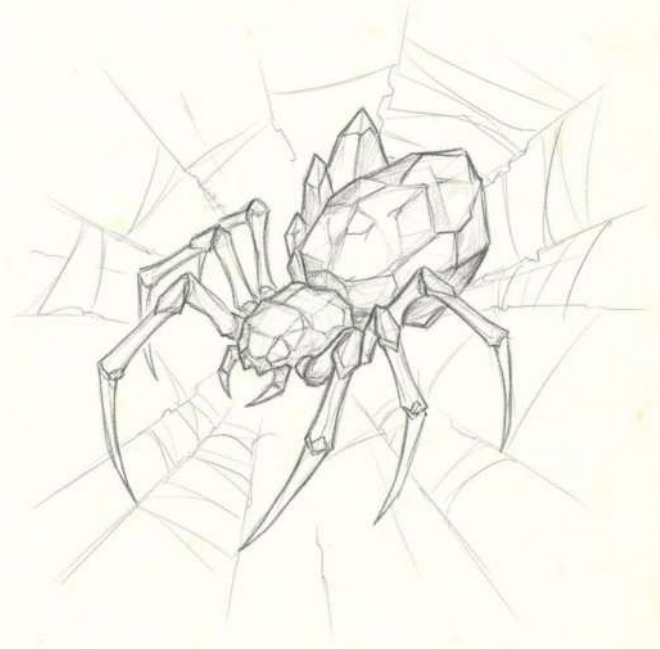

# Silk Warrior

**HP:** 37

**AC:** 14

**DR:** 0

**Save Roll:** Quick +2, Tough +1, Mind +2

**Alignment:** Wild Vile (Reaver)

**Intelligence:** Average (8-10)

**Magic Resistance:** -

**Number of Attacks:** 1

**Attack:** 2d6+2

**Special Defense:** Fey Ancestry: Endurance, resists magical sleep and charm. Light Weakness:

Bright light, attack and perception checks impaired, at start of turn save Con Tough or dazzled 1 round. Web Sense: Senses, while touching connected webs, perceives vibrations and the position of creatures along them within 60 ft.

**Special Attack:** Web Strike: 30 ft, save Dex Quick, fail save roll 1d8+2 entanglement, cooldown 3 rounds.

**Size:** Small

**About:**

The strongest of their tribe chosen from brutal tribal competitions, these warriors willingly charge into battle unlike their ambush-preferring kin. These small monstrosities use their web sense abilities and fey ancestry effectively in combat.

# Siren

**HP:** 36

**AC:** 12

**DR:** 0

**Save Roll:** Quick +2, Tough +1, Mind +2

**Alignment:** Wild Vile (Reaver)

**Intelligence:** High (13-14)

**Magic Resistance:** -

**Number of Attacks:** 1

**Attack:** 2d6+2

**Special Defense:** Sea-kin: Swim speed.

**Special Attack:** Luring Song: 30 ft, save Dex Quick, fail save roll 1d8+2 charm, cooldown 3 rounds.

**Size:** Medium

**About:**

Sea-dwelling predators with voices that twist memory into long-ing, their songs seducing sailors with an irresistible pull. In the soft glow of moonlight, they appear almost human, their delicate beauty accentuated by the shimmer of scales and the haunting allure of their smile. Their eyes, deep and knowing, hold a promise of secrets just beyond reach. Drawn by their melodic calls, sailors find themselves helplessly steering toward jagged reefs, where shipwrecks pile like offerings. Few who hear their song ever turn back in time, their hearts forever entranced by the haunting promise of what lies beneath the surface.



# Sky Colossus

**HP:** 68

**AC:** 13

**DR:** 2

**Save Roll:** Quick +1, Tough +2, Mind +2

**Alignment:** Orderly Kind (Guardian)

**Intelligence:** High (13-14)

**Magic Resistance:** -

**Number of Attacks:** 1

**Attack:** 3d6+3

**Special Defense:** Cloud Walk: Movement, treats thick fog/cloud as solid surface, falls if dispersed.

Storm Mastery: Environment, can shape winds and call lightning, weather-related actions are easier.

**Special Attack:** Thunder Call: 30 ft, save Dex Quick, fail save roll 2d8+2 lightning, cooldown 3 rounds.

**Size:** Huge

**About:**

Massive humanoid figures whose bodies seem to be composed of living storm clouds, their eyes crackle with lightning and their voices echo like thunder. These lords of the sky can call down lightning from the heavens and create massive thunderclaps, their very presence commanding awe and respect.

# Telepathic Jelly

**HP:** 7

**AC:** 12

**DR:** 0

**Save Roll:** Quick +2, Tough +0, Mind +2

**Alignment:** Orderly Kind (Guardian)

**Intelligence:** High (13-14)

**Magic Resistance:** -

**Number of Attacks:** 1

**Attack:** 1d4+1

**Special Defense:** Flight: Movement, creature flies at normal speed. Telepathy: Communication, can communicate telepathically with creatures that share a language within 60 ft.

**Special Attack:** Essence Spray: Acid, 15-ft cone, save Con Tough, fail save roll 1d4+1 acid plus ongoing 1 round, cooldown 2 rounds.

**Size:** Small

**About:**

Floating jellyfish-like creatures with translucent tentacles and gentle demeanor, their peaceful nature and telepathic abilities make them unique among aberrations. These benevolent beings can communicate telepathically and spray defensive acid when threatened, their unusual appearance often causing confusion among enemies.



# Titan Spider

**HP:** 26

**AC:** 14

**DR:** 0

**Save Roll:** Quick +2, Tough +1, Mind -3

**Alignment:** Wild Vile (Reaver)

**Intelligence:** Animal (1)

**Magic Resistance:** -

**Number of Attacks:** 1

**Attack:** 1d10+2

**Special Defense:** Spider Climb: Movement, adheres to walls and ceilings, climbs at normal speed, grease-like effects negate.

**Web Sense:** Senses, while touching connected webs, perceives vibrations and the position of creatures along them within 60 ft.

**Special Attack:** Venom Strike: Poison, melee 5 ft, save Con Tough, fail save roll 1d8+2 poison, cooldown 2 rounds.

**Size:** Large

**About:**

Massive arachnids with hairy legs and multiple gleaming eyes, their hunting prowess makes them apex predators in dark places. These solitary hunters weave complex webs to ensnare prey, their venomous fangs capable of paralyzing creatures much larger than themselves. They prefer to strike from above, dropping silently onto unsuspecting victims before retreating to higher ground.



# Tusked Charger

**HP:** 11

**AC:** 12

**DR:** 2

**Save Roll:** Quick +0, Tough +2, Mind -3

**Alignment:** Wild Vile (Reaver)

**Intelligence:** Animal (1)

**Magic Resistance:** -

**Number of Attacks:** 1

**Attack:** 1d6+1

**Special Defense:** Thick Hide: Defense, heavy hide lessens harm from glancing weapon blows. Charge: Movement, when moving at least 20 ft in straight line before attack, deals extra damage.

**Special Attack:** Tusk Gore: Melee 5 ft, save Str Tough, fail save roll 1d4+2 piercing, cooldown 2 rounds.

**Size:** Medium

**About:**

Robust and equipped with curved tusks and bristly fur, these aggressive herd animals become particularly dangerous when threatened. They use their tusks for both digging and defense, and their charge attacks can gore opponents with bone-crushing force.



# Umber Marauder

**HP:** 12

**AC:** 13

**DR:** 0

**Save Roll:** Quick +2, Tough +0, Mind +0

**Alignment:** Wild Vile (Reaver)

**Intelligence:** Bright (11-12)

**Magic Resistance:** -

**Number of Attacks:** 1

**Attack:** 1d6+1

**Special Defense:** Dim Shroud: Stealth, in dim light or darkness, creatures must save Wis Mind to detect it; success reveals only its outline. Silent Step: Mobility, opportunity attacks against it suffer -2 while it moves from shadow to shadow.

**Special Attack:** Shadow Strike: Psychic, 5 ft, save Wis Mind, fail save roll 1d4+2 psychic, cooldown 2 rounds.

**Size:** Small

**About:**

Small, wiry humanoids cloaked in tattered dark fabric, their eyes gleam with cunning malice from beneath deep hoods. These patient raiders favor ambush tactics over direct confrontation, slipping between shadows to strike at the wounded and overconfident. Their dual-wielded blades whisper through the air as they dance away from retaliation, always seeking the next shadow to vanish into.



## Web Stalker

**HP:** 22

**AC:** 14

**DR:** 0

**Save Roll:** Quick +2, Tough +1, Mind +0

**Alignment:** Wild Vile (Reaver)

**Intelligence:** Average (8-10)

**Magic Resistance:** -

**Number of Attacks:** 1

**Attack:** 1d6+1

**Special Defense:** Fey Ancestry: Endurance, resists magical sleep and charm.

**Light Weakness:** Bright light, attack and perception checks impaired, at start of turn save Con Tough or dazzled 1 round. **Web Sense:** Senses, while touching connected webs, perceives vibrations and the position of creatures along them within 60 ft.

**Special Attack:** Web Ambush: 30 ft, save Dex Quick, fail save roll 1d4+2 entanglement, cooldown 2 rounds.

**Size:** Small

**About:**

Deadly scouts that weave between moonbeam and shadow, their silk-wrapped forms nearly invisible until they strike. These fey infiltrators serve their masters as living spies, slipping past guards and wards to gather secrets from noble keeps, sacred temples, and wizard towers. Their web-sense allows them to feel the tremors of approaching footsteps through connected strands, turning entire chambers into silent alarm systems.



## Swamp Devourer

**HP:** 39

**AC:** 12

**DR:** 0

**Save Roll:** Quick +0, Tough +2, Mind -3

**Alignment:** Wild Vile (Reaver)

**Intelligence:** Animal (1)

**Magic Resistance:** -

**Number of Attacks:** 1

**Attack:** 2d6+2

**Special Defense:** Amphibious: Aquatic, breathes air and water, swims at normal speed. Camouflage: Stealth, while in matching terrain and stationary, creatures must save Wis Mind to spot, movement ends this.

**Special Attack:** Bog Swallow: Melee 5 ft, save Str Tough, target engulfed and takes ongoing acid damage, cooldown 3 rounds.

**Size:** Large

**About:**

Massive amphibians with warty skin and powerful jaws, their ability to swallow prey whole makes them terrifying predators. These swamp-dwelling creatures use their camouflage to ambush prey from murky waters, their acidic gullets dissolving anything unfortunate enough to be caught. 148



## Zombie Rotling

**HP:** 10

**AC:** 12

**DR:** 0

**Save Roll:** Quick -2, Tough +0, Mind -2

**Alignment:** Unaligned

**Intelligence:** Non-Intelligent (0)

**Magic Resistance:** -

**Number of Attacks:** 1

**Attack:** 1d4+1

**Special Defense:** Mindless: Immune to charm and fear.

**Special Attack:** Plague Bite: Melee 5 ft, save Con Tough, fail save roll 1d4+1 necrotic plus disease, cooldown 3 rounds.

**Size:** Medium

**About:**

Shambling corpses with festering wounds and putrid breath, their diseased bite spreads corruption through living flesh. While individually weak, these rotting horrors become dangerous in groups, their plague-bearing jaws capable of overwhelming even careful adventurers through sheer persistence and infectious malice.

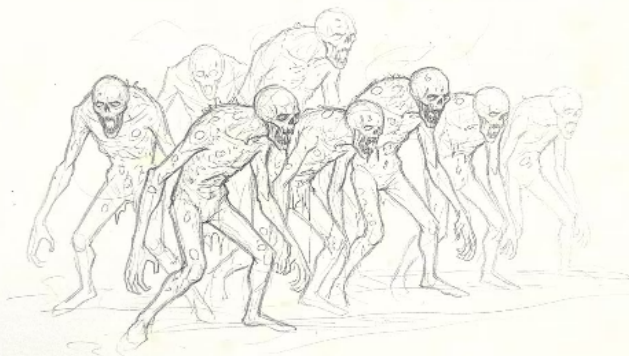

## Zombie Shambler

**HP:** 12

**AC:** 12

**DR:** 0

**Save Roll:** Quick -1, Tough +1, Mind -1

**Alignment:** Unaligned

**Intelligence:** Non-Intelligent (0)

**Magic Resistance:** -

**Number of Attacks:** 1

**Attack:** 1d4+1

**Special Defense:** Mindless: Immune to charm and fear.

**Special Attack:** Bone Grasp: Melee 5 ft, save Dex Quick, target seized until zombie is destroyed, cooldown 2 rounds.

**Size:** Medium

**About:**

Once-human corpses animated by foul magic, these undead drag themselves forward with relentless purpose. Their clumsy gait belies their terrifying persistence, as rotting hands reach out to seize prey with an iron grip that only death can break. These shambling horrors refuse to stop their advance until utterly destroyed.

# Zombie

**HP:** 8

**AC:** 10

**DR:** 0

**Save Roll:** Quick -3, Tough +2, Mind -2

**Alignment:** Unaligned

**Intelligence:** Non-Intelligent (0)

**Magic Resistance:** -

**Number of Attacks:** 1

**Attack:** 1d4+1

**Special Defense:** Mindless: Immune to charm and fear.

**Special Attack:** Death Grip: Melee 5 ft, save Dex Quick, target seized until zombie is destroyed; cooldown 2 rounds.

**Size:** Medium

**About:**

Rotting corpses that drag themselves forward with bone-cracking persistence. They clutch whatever they catch and refuse to let go until nothing warm remains.

